

AG

YANMAR DIESEL TRACTOR

YANMAR

PARTS CATALOG



MODEL

Ke-170H Ke-200H

Published 1st. Edition

AUG., 1999

NPC-3676

YOUR PARTS ORDERING

- When placing your parts order with us, Please contact us upon confirming the Model, Part No, Description and Q'ty of the parts you want to order by this parts catalog.
First look for the illustration of the part you want. Then you can find out the necessary informations by tracing the illustration No., as each illustration corresponds to the parts list on the following page.
- All parts the illustrations of which are not numbered shall not be sold separately.
- You are asked to prepare parts, especially consumable parts in the demand season earlier, as orders will come with a rush in this season.
- Parts other than those due to misshipping on your part shall not be allowed to returned in principle.
- Please surely use **YANMAR** Genuine Parts in any **YANMAR** Product.
(Use of similar goods (parts) on the market causes earlier damage or worsening of performance.)

HOW TO READ THIS PARTS CATALOG

- In the case where a Ref. No. given in the list does not agree with the corresponding Sketch No. in illustration (no suffix number as shown below), an illustration for such a New Part has been omitted only in the case of a parts change for which Interchangeability Symbol N, R or K is given.

[Example]

Sketch No. in illustration	Ref. No. in List	
1	1	(Before the change)
2	1	(After the change)
2	2	

- Indication and meaning of level
Level

-A number of dots indicated is called the level which refers to the assembly-component relation of an assembly part.
(* * * refers to an assembly part.)
-Refers to a component included in an assembly part indicated by one dot (*).
-Refers to a component included in a complete part indicated by two dots (* *).
(It indicates a sub-component of pertinent assembly part indicated by one dot (*).)

- Indication and meaning of interchangeability symbol

(Given under the column "I" next to the quantity column in the list)

In the case where a parts change took place, one of the following interchangeability symbols is indicated for that part:

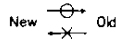
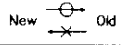
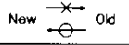
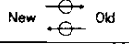
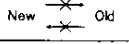
Symbol	Interchangeability	Contents note
N	New  Old	New Part is interchangeable for Old Part but not interchangeable conversely.
P	New  Old	Same as symbol N but supply of Old Part is suspended and New Part is sold in the future.
Q	New  Old	New Part is not interchangeable for Old Part but interchangeable conversely.
R	New  Old	New Part is interchangeable for Old Part and vice versa.
S	New  Old	New Part is not interchangeable for Old Part and vice versa.
W		Part newly added.
Z		Part discontinued.
F		Not interchangeable by single part but interchangeable by set of the related parts.
K		Changed only in quantity used.

- Remarks (column "R" given at the right end of the list)
9-1) A numerical or alphabetic character (symbol) may be indicated under the column "R".
9-2) A comment (remarks) for a part in question is given at the lower part of the list, following a symbol identical to the aftermentioned symbol when a symbol is indicated under the column "R".

- Virtual No. in illustration

A Sketch No. in illustration containing an encircled numeral indicates other related Group No.

[Example]

③ - 1	Group No. 3	} indicated.
	Ref. No. 1	

- Change Effective Machine No.

When a part is changed, a Change Effective Machine No. of such a model for which a New Part is applied is indicated as follows:

[Example] Model columns A ~ F

(Model indication is given in two kinds, namely, 4-model and 6-model indications.)
correspond to A ~ F in front of Change Effective Machine No..

4-model Indication

(A) =
(B) =
(C) =
(D) =

6-model Indication

(A) =	(D) =
(B) =	(E) =
(C) =	(F) =

[Example] A=F610001 B=F612001

Model column A indicates that a parts change is put into effect from Machine No. 610001 and on. And moreover Model column B indicates that a parts change is put into effect from Machine No. 612001 and on.

[Classification]

E Engine No.	} indicated.
F Machine Body No.	
R Rotary Unit No.	

- Additional Group No. found in the Revised Edition

Kindly understand that a Group No. other than consecutive numbers has been entered in the case where the corresponding Group is added within the pertinent Section.

[Example]

Section

BODY SECTION

Group No. Group name

- 46. ENGINE FIXTURE & BATTERY
- 47. FRAME & HYDRAULIC PUMP
- 48. BEVEL GEAR CASE
- 49. TRANSM. CASE & RUNNING CLUTCH
- 50. CONTROL LEVERS
- 51. CRAWLER

- 64. ENGINE FIXTURE & BATTERY (Group added for the YSR1300-N)
- 65. CONTROL LEVERS (Group added for the YSR1300-N)

SNOW REMOVAL SECTION

- 52. CHUTE
- 53. SNOW REMOVAL FRAME & BLOWER

Additional Groups are indicated.

Owing to the improvement of **YANMAR** Product involved or its parts, the contents of this Parts Catalog may be altered without prior notice to you.

Specifications :

Model		Ke-170H	Ke-200H		
Drive system		4-wheel drive			
Dimensions	Overall length *1	mm	2326	2326	
	Overall width *2	mm	1196	1196	
	Overall height *3	mm	1265	1265	
	Wheelbase	mm	1473	1473	
	Tread	Front	mm	878	878
		Rear	mm	880	880
Ground clearance	mm	231	231		
Weight	kg	750	750		
Engine	Make	Yanmar			
	Model	3TNA72	3TNE74		
	Type	Vertical 4-cycle water-cooled diesel			
	Output(SAE Gross)	hp/rpm	17/2450	20/2550	
	No. of cylinders	3			
	Displacement	cc	879	1006	
	Type of air cleaner	Dry(dual)			
	Fuel tank capacity	ℓ	22	22	
Battery capacity	V-AH	12V-36AH	12V-36H		
Steering	Type	Hydrostatic power			
Clutch	Type	None			
Brake	Type	Wet disc			
Transmission	Type	Hydrostatic transmission (2 ranges)			
	Max. traveling speed	km/hr	20.9	21.2	
	Travel speed	Forward	km/hr	0-19.4	0-19.6
		Reverse	km/hr	0-6.7	0-6.8
Tire	Turf standard	Front, Rear	23 x 8.50-12, 315/75D-15		
	AG standard	Front, Rear	5.00-12, 9.5-16		
P.T.O.	Rear P.T.O. type	SAE 1-3/8, independent			
	Speed	Front	rpm	None	None
		Mid	rpm	2100	2100
		Rear	rpm	540	
Hydraulic hitch system	Type	Hydraulic position control			
	Hitch	3 point hitch, SAE 1			
	Lift capacity	kg	520	520	
	Drawbar	Yes			
Optional attachments	Front bumper weights, rear-wheel weights, cabin, front 3 point hitch, Dual-speed turn(Fe series), tools and jack				

*1:w/o 3P, *2:min. tread, *3:top of steering wheel

Note:This is a preliminary brochure and subject to change without notice.

CONTENTS

MODEL : KE-170H,200H
PC NO : 0CNP3-G67600

Fig.No. GROUP NAME

ENGINE UNIT(3TNA72,E

1. CYLINDER BLOCK
2. GEAR HOUSING
3. MOUNTING FLANGE & OIL SUMP
4. CYLINDER HEAD & BONNET
5. SUCTION MANIFOLD & AIR CREANER
6. EXHAUST MANIFOLD & SILENCER
7. CAMSHAFT & DRIVING GEAR
8. CRANKSHAFT & PISTON
9. LUBRICATING OIL SYSTEM
10. COOLING WATER SYSTEM
11. FUEL OIL INJECTION PUMP
12. GOVERNOR
13. FUEL OIL INJECTION VALVE
14. FUEL OIL LINE
15. STARTING MOTOR
16. GENERATOR

ENGINE CONTROL UNIT

17. ENGINE ACCESSORIES
18. ACCELERATOR LEVER
19. FUEL TANK
20. BELT COVER

FRONT AXLE SECTION

21. FRONT BRACKET
22. TIE ROD
23. DRIVE PINION
24. PROPELLER SHAFT
25. FRONT AXLE CASE

Fig.No. GROUP NAME

26. FRONT GEAR CASE
27. INPUT SHFT
28. FRONT SPINDLE
29. SHAFT COVER
30. FRONT WHEEL TIRE
31. STEERING & PST VALVE
32. P.S.T CYLINDER
33. P.S.T. PIPING

TRANSMISSION UNIT

34. CLUTCH HOUSING
35. TRANSMISSION CASE
36. CENTER PLATE
37. INPUT SHAFT
38. MAIN SHAFT
39. COUNTER SHAFT
40. P.T.O.DRIVE SHAFT
41. P.T.O CLUTCH SHAFT
42. P.T.O.SHAFT
43. MID-P.T.O SHAFT
44. P.T.O INARSHAR BRAKE
45. CHECK CONTROL
46. SUB-CHANGE
47. P.T.O.CHANGE
48. FRONT DRIVE&FRONT SHIFT
49. CONTROL
50. CENTER CASE
51. POWER PUMP
52. PUMP & MOTOR

CONTENTS

MODEL : KE-170H,200H
PC NO : 0CNP3-G67600

Fig.No. GROUP NAME

REAR AXLE SECTION

- 53. RING GEAR & DIFFERENTIAL GEAR
- 54. REAR HOUSING
- 55. DIFFERENTIAL LOCK
- 56. FINAL PINION
- 57. REAR WHEEL TIRE
- 58. HI-DORO PEDAL
- 59. CRUISE CONTROL
- 60. DISK BRAKE
- 61. BRAKE PEDAL

HYDRAULIC CONTROL UN

- 62. HYDRAULIC CYLINDER CASE
- 63. PISTON&LIFT CRANK
- 64. CONTROL VALVE
- 65. RELEF VALVE
- 66. HYDRAULIC CONTOR
- 67. HYDRAULIC PIPING

ELECTRICAL PARTS SEC

- 68. WIRE HARNESS
- 69. BATTERY
- 70. SWITCHES
- 71. LAMP
- 72. METER
- 73. HORN & RELAY

FITTING SECTION

- 74. BONNET
- 75. DASHBOARD

Fig.No. GROUP NAME

- 76. FENDER
- 77. STEP
- 78. OPERATOR SEAT
- 79. LABELS
- 80. LABEL

HITCH SECTION

- 81. PTO GUARD & SHAFT COVER
- 82. THREE POINTS HITCH
- 83. DRAW BAR HITCH
- 84. ROPS

OPTIONAL PARTS UNIT

- 85. OPTION
- 86. SUB BALVE
- 87. REAR HYDRAULIC

PARTS OF FIELD SUPPL

- 88. SEAT(PARTS OF FIELD SUPPLY
- 89. SAFETY FRAME(PARTS OF FIELD SU

1. CYLINDER BLOCK

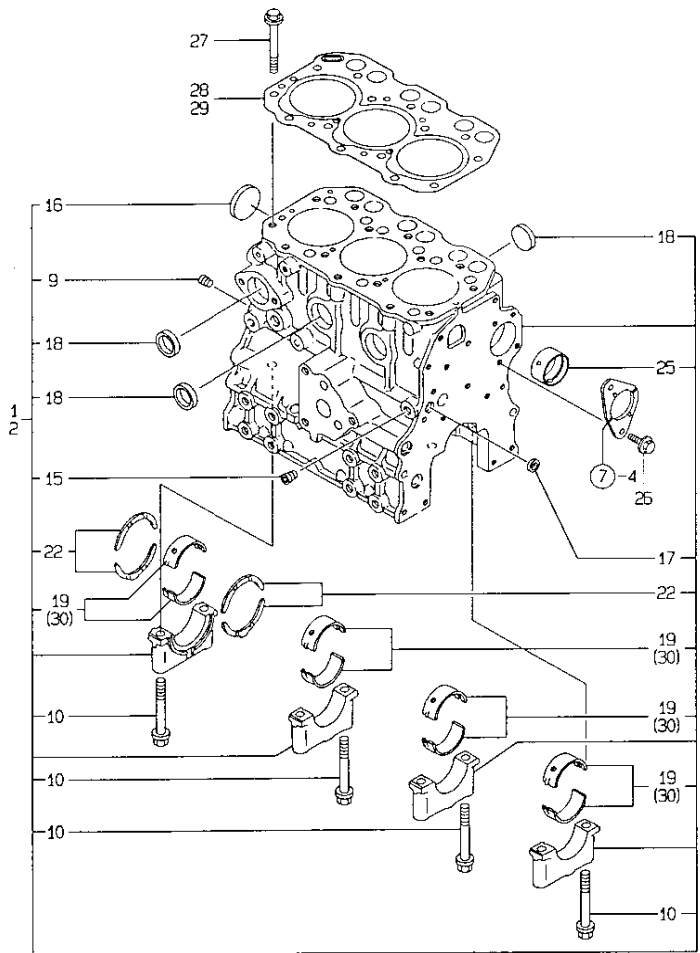

N135676

(1) UNDER-SIZE(U.S=0.25)PART.
 (REMARKS)"EFFECTIVE MACHINE NO." OF
 ENGINE IS INDICATED ON THE
 ENGINE LABEL WHICH IS SHOWN
 IN FIG.4.

1. CYLINDER BLOCK

99.07.29

1803
 (1802)
 NPC-3676

(A)=3TNA72-UTR (D)=
 (B)=3TNE74-UTR (E)=
 (C)= (F)=

REF. NO.	LEV. 0	PART NO.	DESCRIPTION	Q'TY						I	P/U	A	R
				(A)	(B)	(C)	(D)	(E)	(F)				
1	.	719610-01560	BLOCK ASSY, CYLINDER	1									1
2	.	719623-01560	BLOCK ASSY, CYLINDER		1								1
9	..	119600-01050	PLUG PT1/4	1	1								1
10	.	119620-02020	BOLT	8	8								1
15	..	23871-010000	PLUG PT1/8,SCREW	1	1								1
16	..	27231-450000	PLUG 45	1	1								1
17	.	27241-120000	PLUG 12	1	1								1
18	..	27241-300000	PLUG 30	6	6								1
19	..	719620-02800	MAIN BEARING	4	4								1
22	..	719620-02930	BEARING, THRUST	2	2								1
25	..	119624-02410	BUSH	1	1								1
26	.	26106-060122	BOLT M 6X 12 PLATED	2	2								10
27	.	119620-01200	BOLT, CYLINDER HEAD	14	14								1
28	.	119620-01343	GASKET, CYL.HEAD	1									1
29	.	119623-01330	GASKET, CYL. HEAD		1								1
30	.	719620-02870	MAIN BEARING US=0.25	4	4								1 (1

REMARKS
 (1) アンダーサイズ(U.S=0.25)フレンチス。(1) UNDER-SIZE(U.S=0.25)PART.
 (チズク) エンジンフ シツゴウキ ハ コウモクNO.4 ノ (REMARKS)"EFFECTIVE MACHINE NO." OF
 *タイムハツノ コウキチス。 ENGINE IS INDICATED ON THE
 ENGINE LABEL WHICH IS SHOWN
 IN FIG.4.

N135676

2. GEAR HOUSING

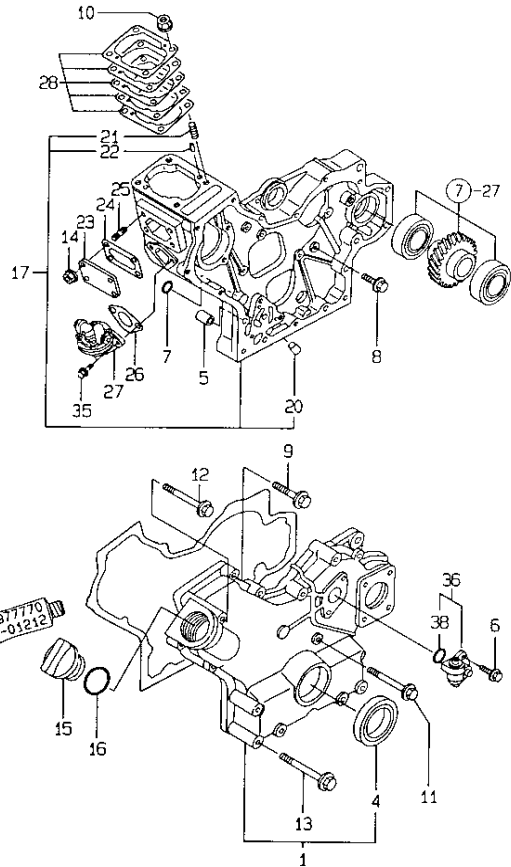

N135677

(REMARKS) "EFFECTIVE MACHINE NO." OF

ENGINE IS INDICATED ON THE ENGINE LABEL WHICH IS SHOWN IN FIG.4.

1804
1802
NPC-3676

2. GEAR HOUSING

99.07.29

(A)=3TNA72-UTR (D)=
(B)=3TNE74-UTR (E)=
(C)= (F)=

REF. NO.	LEV. 0	PART NO.	DESCRIPTION	Q'TY						I P U A R
				(A)	(B)	(C)	(D)	(E)	(F)	
1	.	119660-01590	COVER ASSY, HOUSING	1	1					1
4	..	119620-01800	SEAL HTC456208, OIL	1	1					1
5	.	119660-01911	PIPE, KNOCK	4	4					1
6	.	26106-060162	BOLT M 6X 16 PLATED	2	2					10
7	.	119624-32040	O-RING P 12.0	2	2					1
8	.	26106-060162	BOLT M 6X 16 PLATED	7	7					10
9	.	26106-060302	BOLT M 6X 30 PLATED	6	6					10
10	.	194990-22050	NUT W/WASHER 8	4	4					1
11	.	26106-060602	BOLT M 6X 60 PLATED	3	3					10
12	.	26106-060602	BOLT M 6X 60 PLATED	1	1					10
13	.	26106-060802	BOLT M 6X 80 PLATED	6	6					10
14	.	26366-060002	NUT M 6	4	4					10
15	.	124160-01751	CAP, LUB.OIL SUPPLY	1	1					1
16	.	24311-000320	O-RING 1A P-32.0	1	1					10
17	.	119660-01492	HOUSING ASSY, GEAR	1	1					1
20	..	119660-01510	PLUG 10X14	1	1					1
21	..	121450-01560	STUD M 8X 22	4	4					1
22	..	22351-040010	SPRING PIN 4X10	2	2					10
23	.	119660-01551	COVER	1	1					1
24	.	119660-01562	GASKET, (NON-ASB.)	1	1					1
25	.	119660-01570	STUD M6X12	4	4					1
26	.	121520-01851	GASKET, (NON-ASB.)	1	1					1
27	.	119660-52020	PUMP, FEED	1	1					1
28	.	119623-01950	SHIM PACK	1	1					1
35	.	26014-060202	BOLT M 6X 20	2	2					10
36	.	129150-91400	GEAR UNIT, TACHOMETER	1	1					1
38	..	24341-000240	O-RING 1A S-24.0	1	1					10

REMARKS (チヨウ) エンジンラベルのシリアルナンバーは、図4のエンジンラベルの「EFFECTIVE MACHINE NO.」に

※タイメトリックのコンタクト。

ENGINE IS INDICATED ON THE ENGINE LABEL WHICH IS SHOWN IN FIG.4.

N135677

3. MOUNTING FLANGE & OIL SUMP

↑-----↑
 | 1805 |
 | (1802) |
 ↑-----↑
 NPC-3676

3. MOUNTING FLANGE & OIL SUMP

99.07.29

(A)=3TNA72-UTR (D)=
 (B)=3TNE74-UTR (E)=
 (C)= (F)=

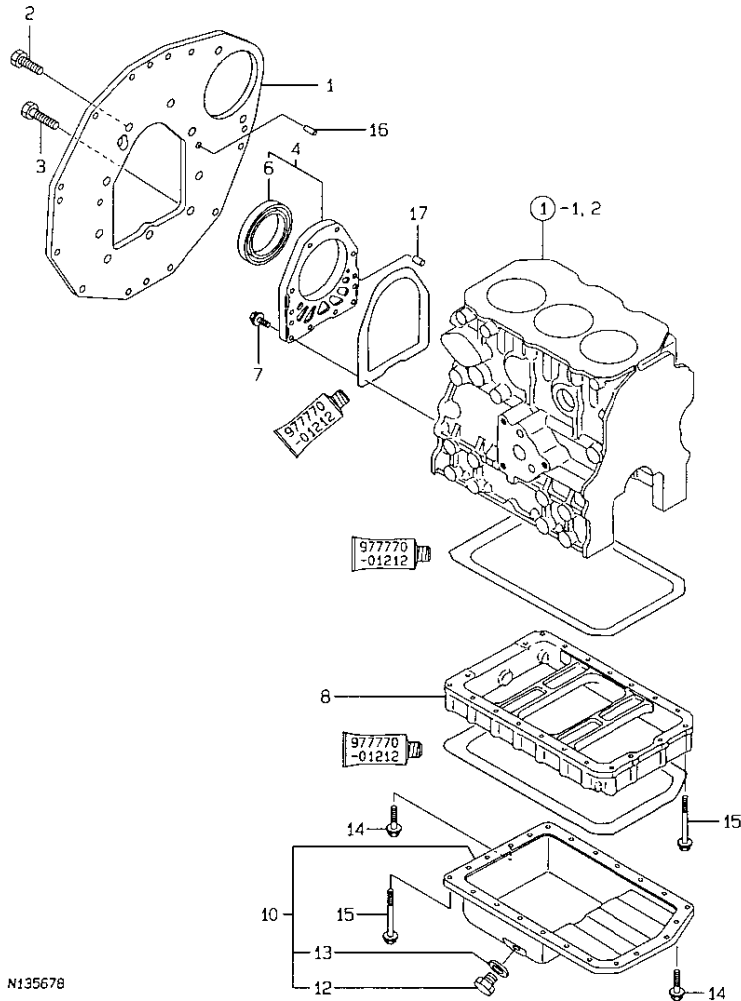

N135678

REF. NO.	LEV. 0	PART NO.	DESCRIPTION	-----Q'TY-----						I P/U A R
				(A)	(B)	(C)	(D)	(E)	(F)	
1	.	119626-01600	FLANGE, MOUNTING	1	1					1
2	.	26076-100222	BOLT 10* 22	6	6					1
3	.	26076-100252	BOLT 10.9 10X25	3	3					1
4	.	119660-01640	CASE ASSY, OIL SEAL	1	1					1
6	..	124085-02220	SEAL, OIL	1	1					1
7	.	26106-060222	BOLT M 6X 22 PLATED	10	10					10
8	.	119600-01722	SPACER, OIL SUMP	1	1					1
10	.	119650-01770	PAN, LUB OIL	1	1					1
12	..	23887-120002	PLUG 12,HEX.	1	1					1
13	..	22190-120002	SEAL WASHER 12	1	1					10
14	.	26106-060122	BOLT M 6X 12 PLATED	3	3					10
15	.	26106-060452	BOLT M 6X 45 PLATED	20	20					10
16	.	129100-01580	PARALLEL PIN 8X16	2	2					1
17	.	119620-01620	PARALLEL PIN 6X10	2	2					1

↑-----↑
 | (REMARKS)"EFFECTIVE MACHINE NO." OF

| ENGINE IS INDICATED ON THE
 | ENGINE LABEL WHICH IS SHOWN
 | IN FIG.4.
 ↓-----↓

↑-----↑
 | REMARKS

(ヲ2ク) エンジンノ シツコクキ ハ コクエノ.4 ノ | (REMARKS)"EFFECTIVE MACHINE NO." OF

キタイメイハシノ コクキチヌ.

| ENGINE IS INDICATED ON THE
 | ENGINE LABEL WHICH IS SHOWN
 | IN FIG.4.
 ↓-----↓

N135678

4. CYLINDER HEAD & BONNET

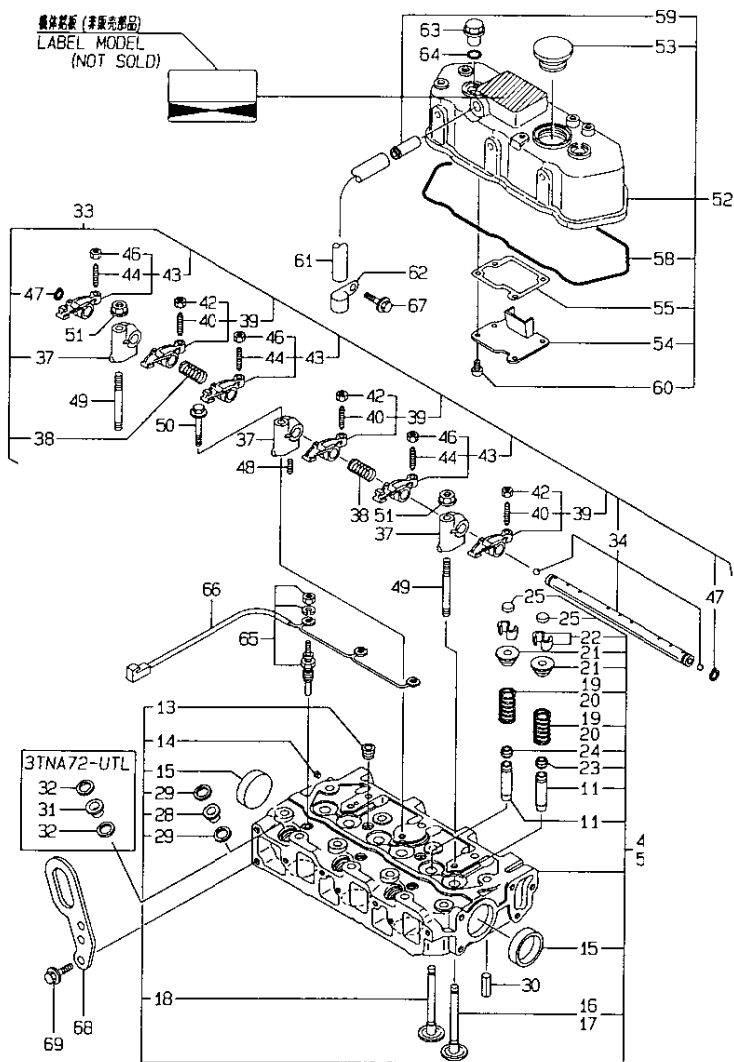

(1) REPAIR PART.
 (REMARKS) "EFFECTIVE MACHINE NO." OF
 ENGINE IS INDICATED ON THE
 ENGINE LABEL WHICH IS SHOWN
 IN FIG.4.

N135679

1806
 (1802)
 NPC-3676

4. CYLINDER HEAD & BONNET

99.07.29

(A)=3TNA72-UTR (D)=
 (B)=3TNE74-UTR (E)=
 (C)= (F)=

REF. NO.	LEV. 0	PART NO.	DESCRIPTION	Q'TY						I	P	U	A	R
				(A)	(B)	(C)	(D)	(E)	(F)					
4	-	719660-11702	HEAD ASSY, CYLINDER	1										1
5	-	119626-11000	HEAD ASSY, CYLINDER		1									1
11	..	119620-11801	GUIDE, VALVE	6	6									1 (1)
13	..	23871-020000	PLUG PT1/4, SCREW	2	2									1
14	..	27221-050080	PLUG 5X 8	1	1									1
15	..	27241-400000	PLUG 40	2	2									1
16	..	119620-11100	VALVE, SUCTION	3										1
17	..	119623-11100	VALVE, INTAKE											1
18	..	119620-11110	VALVE, EXHAUST	3	3									1
19	..	119660-11120	SPRING, VALVE	6										1
20	..	119620-11120	SPRING, VALVE			6								1
21	..	119620-11180	RETAINER, SPRING	6	6									1
22	..	27310-070000	COTTER 7	6	6									5
23	..	124160-11340	SEAL, VALVE STEM	3	3									1
24	..	124950-11340	SEAL, VALVE STEM	3	3									1
25	..	104211-11370	CAP, VALVE	6	6									1
28	..	119600-11450	PROTECTOR, NOZZLE			3								1
29	..	119600-11460	GASKET, NOZZLE			6								1
30	-	22351-060012	SPRING PIN 6X12	2	2									10
31	-	119600-11450	PROTECTOR, NOZZLE	3										1
32	-	119600-11460	GASKET, NOZZLE	6										1
33	-	119620-11200	SUPPORT ASSY, ARM	1	1									1
34	..	119620-11240	SHAFT ASSY, ROCKER	1	1									1
37	..	119620-11260	SUPPORT, ROCKER ARM	3	3									1
38	..	119620-11280	SPRING	2	2									1
39	..	719620-11650	ARM ASSY, ROCKER	3	3									1
40	..	105010-11230	SCREW, VALVE	3	3									1
42	..	26856-060002	LOCK NUT 6	3	3									1
43	..	719620-11660	ARM ASSY, ROCKER	3	3									1
44	..	105010-11230	SCREW, VALVE	3	3									1
46	..	26856-060002	LOCK NUT 6	3	3									1
47	..	22242-000120	CIRCLIP 12	2	2									10
48	..	26979-050162	SCREW M 5X16	1	1									10
49	-	119620-11350	STUD	2	2									1
50	-	26106-080452	BOLT M 8X 45 PLATED	1	1									10
51	-	26366-080002	NUT M 8	2	2									10
52	-	119657-11350	BONNET ASSY	1	1									1
53	..	119807-11770	CAP, LUB.OIL SUPPLY	1	1									1
54	..	119620-03020	PLATE, SHELTER	1	1									1
55	..	119620-03031	GASKET, (NON-ASB.)	1	1									1
58	..	119620-11310	GASKET, BONNET	1	1									1
59	..	118400-03060	JOINT, BREATHER	1	1									1
60	..	22857-500100	SCREW 5X10, TAPPING	4	4									10
61	-	23065-120500	PIPE, VINYL 12X 500	1	1									1
62	-	124160-01650	CLAMP	1	1									1
63	-	124160-11360	KNOB	2	2									1
64	-	24311-000120	O-RING 1A P 12.0	2	2									10
65	-	129155-77801	PLUG, GLOW	3	3									1
66	-	119645-77820	CONNECTOR, GLOW PLUG	1	1									1
67	-	26106-080122	BOLT M 8X 12 PLATED	1	1									10
68	-	119260-07900	LIFTER, ENGINE	1	1									1
69	-	26106-080142	BOLT M 8X 14 PLATED	2	2									10

** CONTINUE **

N135679

4. CYLINDER HEAD & BONNET

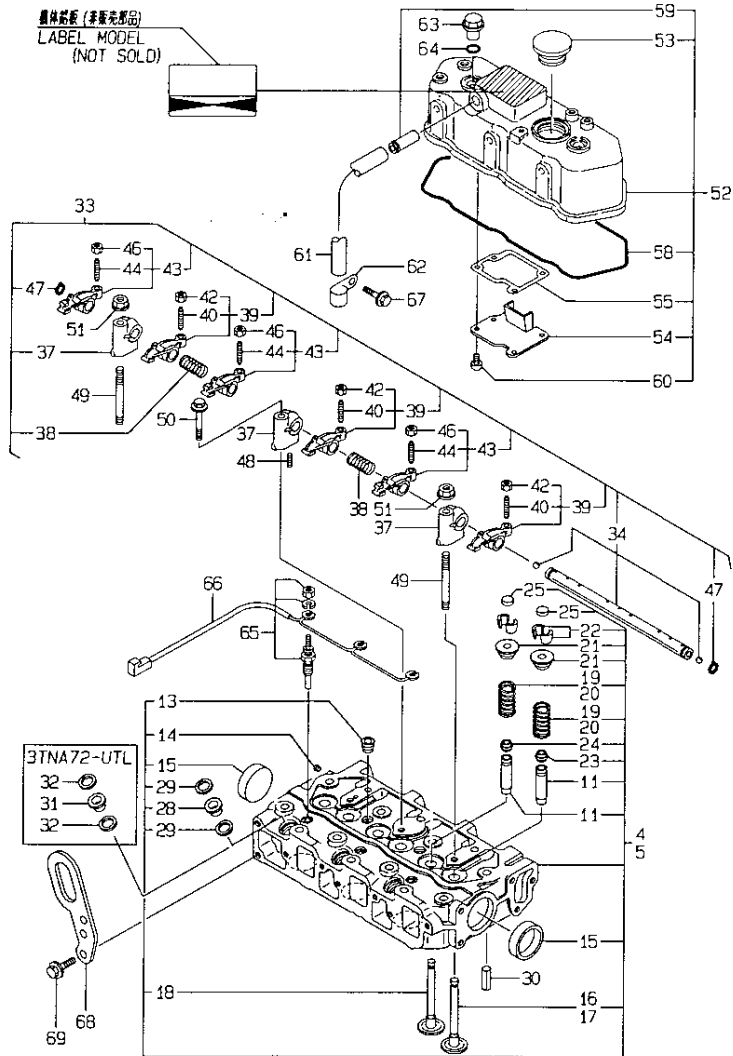

(1) REPAIR PART.
 (REMARKS) "EFFECTIVE MACHINE NO." OF
 ENGINE IS INDICATED ON THE
 ENGINE LABEL WHICH IS SHOWN
 IN FIG.4.

N135679

4. CYLINDER HEAD & BONNET

99.07.29

1806
 1802
 NPC-3676

(A)=3TNA72-UTR (D)=
 (B)=3TNE74-UTR (E)=
 (C)= (F)=

REF. NO.	LEV. 0	PART NO.	DESCRIPTION	Q'TY						I	P	U	A	R
				(A)	(B)	(C)	(D)	(E)	(F)					

REMARKS	
(1) 本図ワシメント入。 (チユク) エンジンワシメントシツコウキ ハ コクモクNO.4 ノ キタイメイハシノ コクモクキテ入。	(1) REPAIR PART. (REMARKS) "EFFECTIVE MACHINE NO." OF ENGINE IS INDICATED ON THE ENGINE LABEL WHICH IS SHOWN IN FIG.4.

N135679

5. SUCTION MANIFOLD & AIR CREAMER

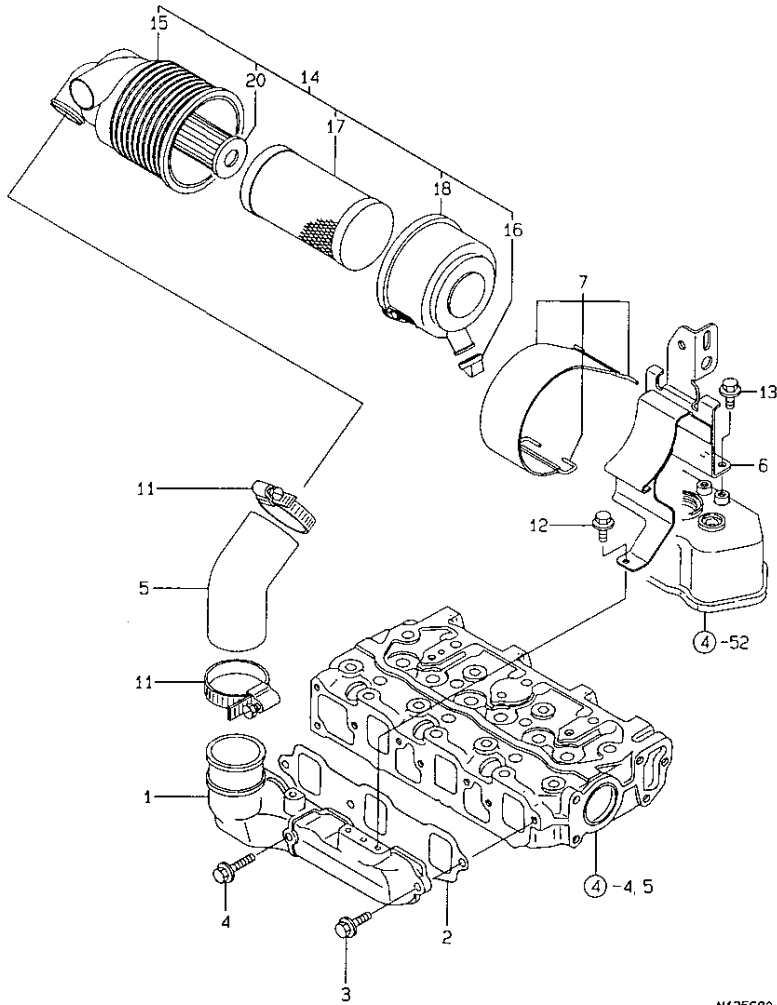

N135680

(REMARKS) "EFFECTIVE MACHINE NO." OF
ENGINE IS INDICATED ON THE
ENGINE LABEL WHICH IS SHOWN
IN FIG.4.

1808
(1802)
NPC-3676

5. SUCTION MANIFOLD & AIR CREAMER

99.07.29

(A)=3TNA72-UTR (D)=
(B)=3TNE74-UTR (E)=
(C)= (F)=

REF. NO.	LEV. 0	PART NO.	DESCRIPTION	Q'TY						I	P/U	A	R
				(A)	(B)	(C)	(D)	(E)	(F)				
1	.	119660-12101	MANIFOLD, AIR INTAKE	1	1							1	
2	.	119660-12111	GASKET, SUC. MANIFOLD	1	1							1	
3	.	26106-060162	BOLT M 6X 16 PLATED	2	2							10	
4	.	26106-060402	BOLT M 6X 40 PLATED	1	1							10	
5	.	119652-12550	HOSE, AIR	1	1							1	
6	.	119652-12601	SUPPORT, AIR CLEANER	1	1							1	
7	.	119865-12600	STAY	1	1							1	
11	.	23000-054000	CLAMP 54	2	2							1	
12	.	26106-060122	BOLT M 6X 12 PLATED	1	1							10	
13	.	26106-080122	BOLT M 8X 12 PLATED	2	2							10	
14	.	119668-12510	AIR CLEANER	1	1							1	
15	..	119668-12520	CANISTER	1	1							1	
16	..	119808-12540	VALVE, UNLOADER	1	1							1	
17	..	119655-12560	ELEMENT	1	1							1	
18	..	105027-12570	COVER, AIR CLEANER	1	1							1	
20	..	119233-12700	ELEMENT, SAFETY	1	1							1	

REMARKS
(手付) エンジンが 有効な機番が 何 番かNO.4 / (REMARKS) "EFFECTIVE MACHINE NO." OF
*タイメイパシノ コウキチス。 ENGINE IS INDICATED ON THE
ENGINE LABEL WHICH IS SHOWN
IN FIG.4.

N135680

6. EXHAUST MANIFOLD & SILENCER

1809
 (1802)
 NPC-3676

6. EXHAUST MANIFOLD & SILENCER

99.07.29

(A)=3TNA72-UTR (D)=
 (B)=3TNE74-UTR (E)=
 (C)= (F)=

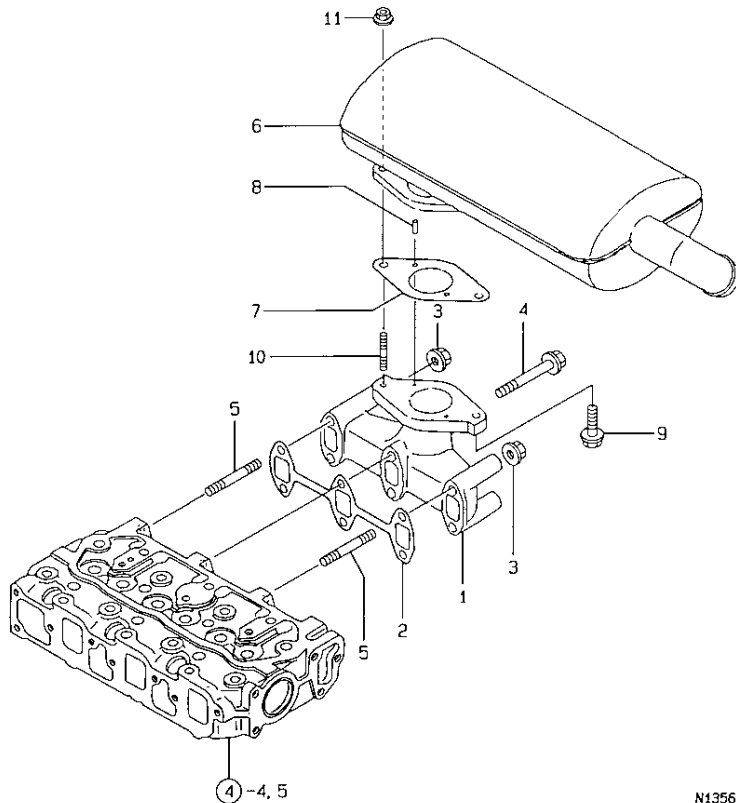

REF. NO.	LEV. 0	PART NO.	DESCRIPTION	Q'TY						I P/U A R
				(A)	(B)	(C)	(D)	(E)	(F)	
1	.	119626-13100	MANIFOLD ASSY, EX	1	1					1
2	.	119620-13110	GASKET, EXH. MANIFOLD	1	1					1
3	.	26366-080002	NUT M 8	2	2					10
4	.	26106-080702	BOLT M 8X 70 PLATED	4	4					10
5	.	26216-080702	STUD M 8X 70 PLATED	2	2					1
6	.	119626-13510	SILENCER	1	1					1
7	.	129107-13540	PACKING, SILENCER GSK	1	1					1
8	.	22351-040012	SPRING PIN 4X12	2	2					10
9	.	26106-080352	BOLT M 8X 35 PLATED	1	1					10
10	.	119131-18320	BOLT M 8X 22	1	1					1
11	.	26366-080002	NUT M 8	1	1					10

N135681

(REMARKS) "EFFECTIVE MACHINE NO." OF
 ENGINE IS INDICATED ON THE
 ENGINE LABEL WHICH IS SHOWN
 IN FIG.4.

REMARKS
 (チユク) エンジンラベルにシリアルナンバーが記載されている。このエンジンの有効な機番は、このラベルに示されている。
 (REMARKS) "EFFECTIVE MACHINE NO." OF
 ENGINE IS INDICATED ON THE
 ENGINE LABEL WHICH IS SHOWN
 IN FIG.4.

N135681

7. CAMSHAFT & DRIVING GEAR

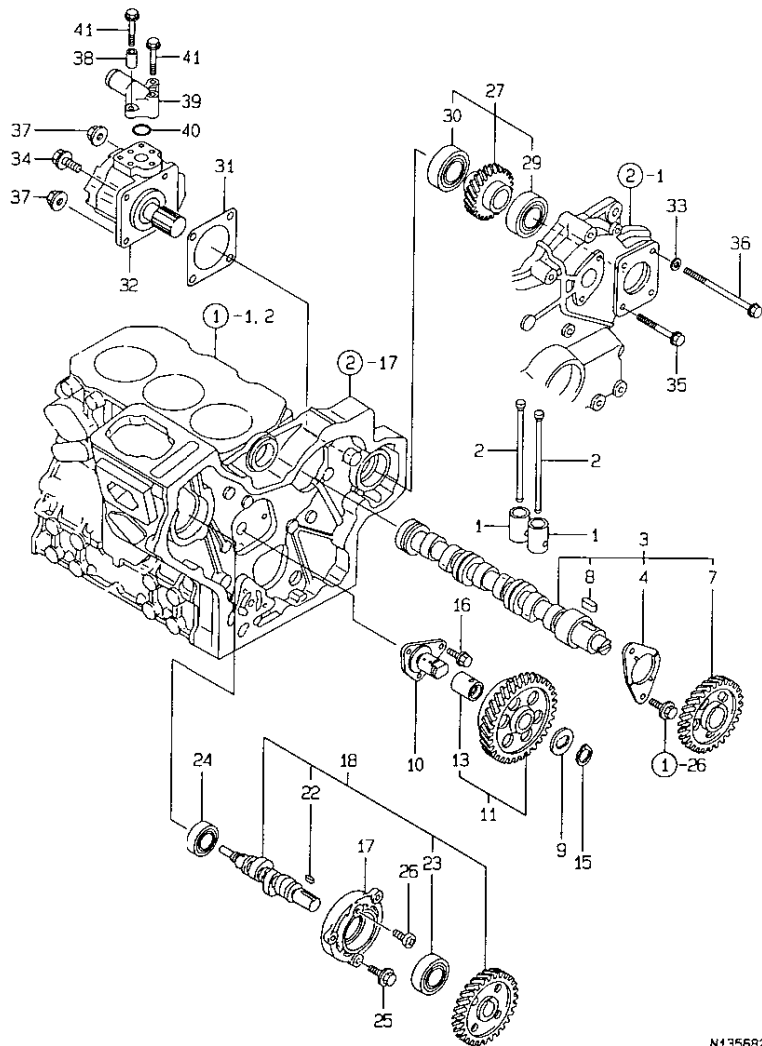

N135682

(1) REPAIR PART.
 (REMARKS)"EFFECTIVE MACHINE NO." OF
 ENGINE IS INDICATED ON THE
 ENGINE LABEL WHICH IS SHOWN
 IN FIG.4.

7. CAMSHAFT & DRIVING GEAR

99.07.29

1B10
 (1B02)
 NPC-3676

(A)=3TNA72-UTR (D)=
 (B)=3TNE74-UTR (E)=
 (C)= (F)=

REF. NO.	LEV. 0	PART NO.	DESCRIPTION	Q'TY						I	P	U	A	R
				(A)	(B)	(C)	(D)	(E)	(F)					
1	.	119620-14200	TAPPET	6	6									1
2	.	119620-14401	ROD, PUSH	6	6									1
3	.	119629-14580	CAMSHAFT ASSY	1	1									1
4	..	119620-02450	BEARING, THRUST	1	1									1
7	..	119620-14100	GEAR, CAMSHAFT	1	1									1
8	..	22512-040120	KEY 4X 12	1	1									1
9	.	119660-25022	RETAINER, IDLE GEAR	1	1									1
10	.	119660-25052	SHAFT, IDLE GEAR	1	1									1
11	.	119620-25102	GEAR W/BUSH, IDLE	1	1									1
13	..	119620-25912	BUSH	1	1									1 (1)
15	.	22242-000200	CIRCLIP 20	1	1									10
16	.	26106-060122	BOLT M 6X 12 PLATED	3	3									10
17	.	119660-01821	BEARING, FUEL CAM.	1	1									1
18	.	719660-14590	CAM ASSY, F.I. PUMP	1	1									1
22	..	22512-040120	KEY 4X 12	1	1									1
23	..	24102-063034	BALL BEARING 6303U	1	1									1
24	.	24101-062034	BALL BEARING	1	1									1
25	.	26106-060162	BOLT M 6X 16 PLATED	3	3									10
26	.	26587-080102	SCREW M 8X 10	1	1									10
27	.	119650-26001	GEAR ASSY, HYDR.PUMP	1	1									1
29	..	129350-26490	BALL BEARING	1	1									1
30	..	24104-060054	BALL BEARING	1	1									1
31	.	124240-01883	GASKET, (NON-ASB.)	1	1									1
32	.	119668-26010	PUMP, HYD.OIL	1	1									1
33	.	22137-080000	WASHER 8, POLISHED	2	2									10
34	.	26106-080202	BOLT M 8X 20 PLATED	1	1									10
35	.	26106-080752	BOLT M 8X 75 PLATED	1	1									10
36	.	26116-081302	BOLT M 8X130 PLATED	2	2									10
37	.	26366-080002	NUT M 8	3	3									10
38	.	119626-26690	SPACER	1	1									1
39	.	198220-48140	FLANGE	1	1									1
40	.	24311-000200	O-RING 1A P-20.0	1	1									10
41	.	26106-060402	BOLT M 6X 40 PLATED	3	3									10

REMARKS
 (1) ホヨクワヒコチマス。
 (チコク) エンジンラベルのエンジン番号に
 *タイメイハシロノコウキチマス。
 (1) REPAIR PART.
 (REMARKS)"EFFECTIVE MACHINE NO." OF
 ENGINE IS INDICATED ON THE
 ENGINE LABEL WHICH IS SHOWN
 IN FIG.4.

N135682

8. CRANKSHAFT & PISTON

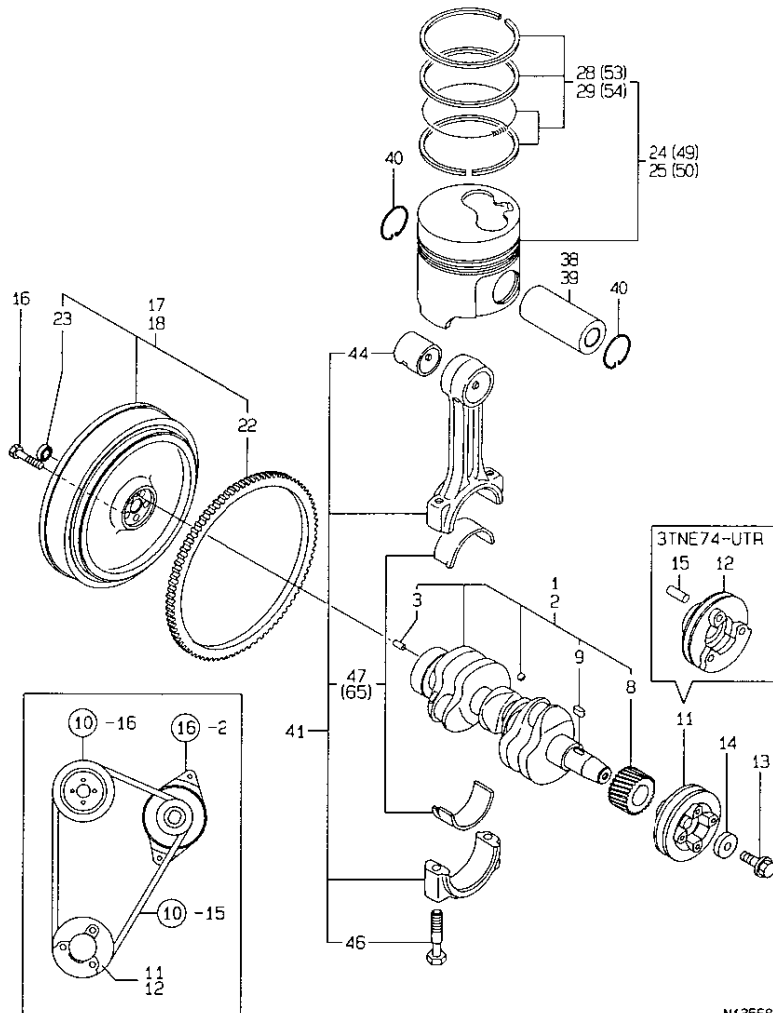

N135683

(1) REPAIR PART.

(2) OVER-SIZE (O.S.=0.25) PART.

(3) UNDER-SIZE (U.S.=0.25) PART.

(REMARKS) "EFFECTIVE MACHINE NO." OF

ENGINE IS INDICATED ON THE ENGINE LABEL WHICH IS SHOWN IN FIG.4.

8. CRANKSHAFT & PISTON

99.07.29

1B11
(1B02)
NPC-3676

(A)=3TNA72-UTR (D)=
(B)=3TNE74-UTR (E)=
(C)= (F)=

REF. No.	LEV. O	PART NO.	DESCRIPTION	Q'TY						I	P	U	A	R
				(A)	(B)	(C)	(D)	(E)	(F)					
1	.	119660-21710	CRANKSHAFT ASSY	1										1
2	.	119623-21700	CRANKSHAFT ASSY		1									1
3	..	129100-01580	PARALLEL PIN 8X16	1	1									1
8	..	119644-21200	CRANKGEAR	1	1									1
9	..	22512-040120	KEY 4X 12	1	1									1
11	..	119660-21651	V-PULLEY	1										1
12	.	119653-21660	PULLY, CRANKSHAFT		1									1
13	.	119621-21680	BOLT M12X1.25, FLANGE	1	1									1
14	.	119620-21941	WASHER	1	1									1
15	.	22351-030012	SPRING PIN 3X12			1								10
16	.	105225-21501	BOLT, FLYWHEEL	5	5									1
17	.	119652-21590	FLYWHEEL ASSY	1										1
18	.	119626-21580	FLYWHEEL ASSY		1									1
22	..	124060-21600	GEAR, RING	1	1									1
23	..	119626-21700	BEARING #6901	1	1									1
24	.	119620-22090	PISTON W/RINGS	3										1
25	.	119687-22080	PISTON W/RING		3									1
28	..	719620-22500	RING SET	3										1
29	..	119623-22500	RING SET, PISTON		3									1
38	.	119620-22300	PIN, PISTON	3										1
39	.	114350-22301	PIN, PISTON D=21		3									1
40	.	22252-000210	CIRCLIP 21	6	6									10
41	.	719620-23100	ROD ASSY, CONNECTING	3	3									1
44	..	119620-23910	BUSH, PISTON PIN	3	3									1 (1)
46	..	105225-23200	BOLT, ROD	6	6									1
47	..	719620-23600	BEARING, CRANKPIN	3	3									1
49	..	119620-22900	PISTON W/RING OS=.25	3										1 (2)
50	.	119623-22900	PISTON ASSY (O.S=0.25)		3									1 (2)
53	..	119620-22950	RING SET O.S=0.25	3										1 (2)
54	..	119623-22950	RING COMP., O.25 O.S.		3									1 (2)
65	.	719620-23610	BEARING, PIN U.S=0.25	3	3									1 (3)

REMARKS	
(1) ホヨウフレンテマス。	(1) REPAIR PART.
(2) オーバーサイズ (O.S.=0.25) フレンテマス。	(2) OVER-SIZE (O.S.=0.25) PART.
(3) アンダーサイズ (U.S.=0.25) フレンテマス。	(3) UNDER-SIZE (U.S.=0.25) PART.
(チユウ) エンジンフ ジョツシヨウキ ノ コウモクNO.4 ノ	(REMARKS) "EFFECTIVE MACHINE NO." OF
キタイメイバン ノ コウモクマス。	ENGINE IS INDICATED ON THE ENGINE LABEL WHICH IS SHOWN IN FIG.4.

N135683

9. LUBRICATING OIL SYSTEM

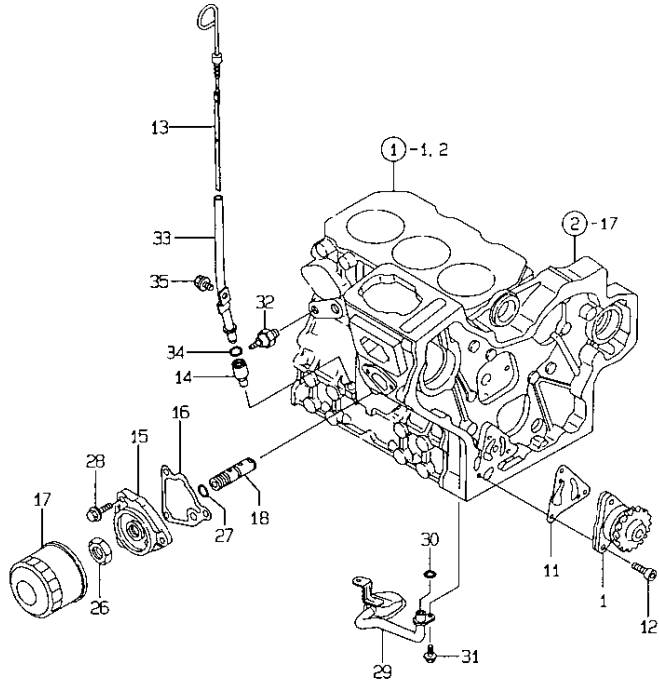

N135684

 (REMARKS)"EFFECTIVE MACHINE NO." OF
 ENGINE IS INDICATED ON THE
 ENGINE LABEL WHICH IS SHOWN
 IN FIG.4.

9. LUBRICATING OIL SYSTEM

99.07.29

 1812
 (1802)

 NPC-3676

(A)=3TNA72-UTR (D)=
 (B)=3TNE74-UTR (E)=
 (C)= (F)=

REF. NO.	LEV. 0	PART NO.	DESCRIPTION	Q'ITY						I P/U A R
				(A)	(B)	(C)	(D)	(E)	(F)	
1	-	119660-32001	PUMP ASSY, LUB. OIL	1	1					1
11	-	119660-32020	GASKET, L.O.PUMP	1	1					1
12	-	26450-060202	BOLT M 6X 20	3	3					10
13	-	124190-34801	DIPSTICK, LUB.OIL	1	1					1
14	-	119260-34810	GUIDE, DIPSTICK	1	1					1
15	-	119660-35102	BRACKET, OIL FILTER	1	1					1
16	-	119660-35113	GASKET, (NON-ASB.)	1	1					1
17	-	119305-35150	FILTER, LUB. OIL	1	1					1
18	-	119660-35300	VALVE ASSY,OIL PRESS	1	1					1
26	-	129150-35350	NUT	1	1					1
27	-	24311-000160	O-RING 1A P-16.0	1	1					10
28	-	26106-080202	BOLT M 8X 20 PLATED	3	3					10
29	-	119600-35081	PIPE ASSY, LUB.OIL	1	1					1
30	-	119209-35030	O-RING	1	1					1
31	-	26106-060102	BOLT M 6X 10 PLATED	2	2					10
32	-	124160-39450	SWITCH, OIL PRESSURE	1	1					1
33	-	119626-34810	GUIDE,DIP STICK	1	1					1
34	-	24311-240100	O-RING 1A P-10A	1	1					10
35	-	26106-060102	BOLT M 6X 10 PLATED	1	1					10

 REMARKS
 (チユウ) エンジンラフ シツシヨウキ ハ コウモクNO.4 ノ (REMARKS)"EFFECTIVE MACHINE NO." OF
 キタイメイハシノ コウキテス。 ENGINE IS INDICATED ON THE
 ENGINE LABEL WHICH IS SHOWN
 IN FIG.4.

N135684

10. COOLING WATER SYSTEM

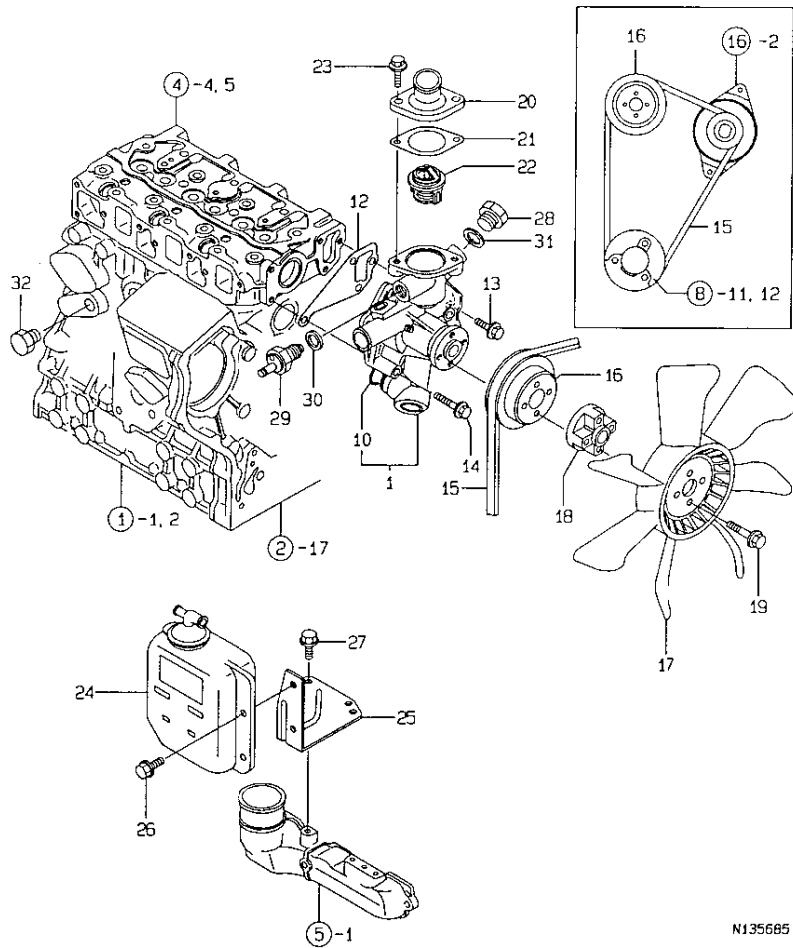

N135685

(REMARKS) "EFFECTIVE MACHINE NO." OF
ENGINE IS INDICATED ON THE
ENGINE LABEL WHICH IS SHOWN
IN FIG.4.

10. COOLING WATER SYSTEM

99.07.29

1B13
(1802)
NPC-3676

(A)=3TNA72-UTR (D)=
(B)=3TNE74-UTR (E)=
(C)= (F)=

REF. NO.	LEV. O	PART NO.	DESCRIPTION	Q'TY						I	P	U	A	R
				(A)	(B)	(C)	(D)	(E)	(F)					
1	.	119621-42003	COOLING WATER PUMP	1	1									1
10	..	119620-42320	O-RING	1	1									1
12	.	119620-42020	GASKET, C.W. PUMP	1	1									1
13	.	26106-080202	BOLT M 8X 20 PLATED	1	1									10
14	.	26106-080452	BOLT M 8X 45 PLATED	3	3									10
15	.	119654-42290	V-BELT	1	1									1
16	.	119642-42350	V-PULLEY	1	1									1
17	.	119626-44741	FAN, COOLING (D=320X7	1	1									1
18	.	171353-44760	SPACER	1	1									1
19	.	26106-060352	BOLT M 6X 35 PLATED	4	4									10
20	.	119660-49530	COVER, THERMOSTAT	1	1									1
21	.	129350-49541	GASKET, (NON-ASB.)	1	1									1
22	.	129350-49800	THERMOSTAT (71°C	1	1									1
23	.	26106-080202	BOLT M 8X 20 PLATED	2	2									10
24	.	119626-44510	SUBTANK	1	1									1
25	.	119626-44600	BRACKET	1	1									1
26	.	26106-060122	BOLT M 6X 12 PLATED	2	2									10
27	.	26106-060122	BOLT M 6X 12 PLATED	2	2									10
28	.	121450-42450	PLUG M16	1	1									1
29	.	121250-44901	SWITCH, THERMO(110°C	1	1									1
30	.	124465-44950	GASKET 16	1	1									1
31	.	124465-44950	GASKET 16	1	1									1
32	.	171056-49120	PLUG, DRAIN	1	1									1

REMARKS
(注) エンジンラベルに有効機番NO.4 / (REMARKS) "EFFECTIVE MACHINE NO." OF
エンジンラベルに
ENGINE IS INDICATED ON THE
ENGINE LABEL WHICH IS SHOWN
IN FIG.4.

N135685

11. FUEL OIL INJECTION PUMP

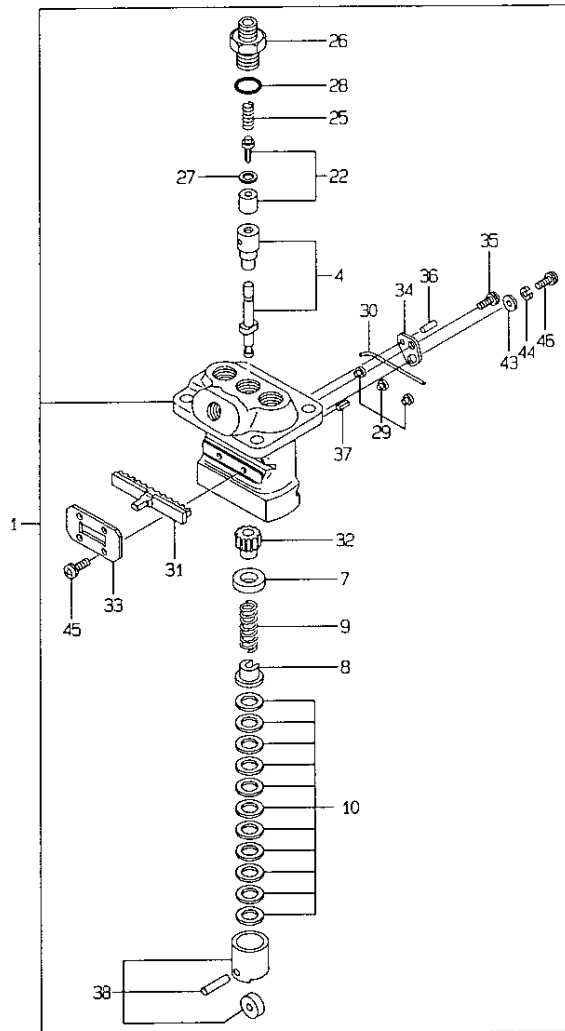

(REMARKS) "EFFECTIVE MACHINE NO." OF
ENGINE IS INDICATED ON THE
ENGINE LABEL WHICH IS SHOWN
IN FIG.4.

1B14
1B02
NPC-3676

11. FUEL OIL INJECTION PUMP

99.07.29

(A)=3TNA72-UTR (D)=
(B)=3TNE74-UTR (E)=
(C)= (F)=

REF. NO.	LEV. 0	PART NO.	DESCRIPTION	Q'TY					
				(A)	(B)	(C)	(D)	(E)	(F)
1	-	719621-51100	PUMP ASSY, F. INJECT.	1	1				1
4	..	119620-51101	PLUNGER W/BARREL	3	3				1
7	..	119620-51170	RETAINER	3	3				1
8	..	119620-51180	RETAINER	3	3				1
9	..	119620-51190	SPRING, PLUNGER	3	3				1
10	..	119620-51250	SHIM PACK	3	3				1
22	..	119620-51300	VALVE W/SEAT, DELIV.	3	3				1
25	..	105546-51330	SPRING, DELIV. VALVE	3	3				1
26	..	119620-51340	HOLDER, DELIV. VALVE	3	3				1
27	..	119620-51350	GASKET, DELIVERY	3	3				1
28	..	119620-51370	O-RING	3	3				1
29	..	119620-51450	GUIDE, PLUNGER	3	3				1
30	..	119620-51461	PIN	1	1				1
31	..	119660-51500	RACK	1	1				1
32	..	119620-51510	PINION	3	3				1
33	..	119660-51530	RETAINER, RACK	1	1				1
34	..	119620-51650	PLATE	2	2				1
35	..	119620-51660	SCREW	2	2				1
36	..	119620-51670	PIN	2	2				1
37	..	119620-51680	PIN	1	1				1
38	..	119620-51700	TAPPET ASSY	3	3				1
43	..	22137-040000	WASHER 4, POLISHED	2	2				10
44	..	22217-040000	SPRING WASHER 4	2	2				10
45	..	26022-040082	SCREW M 4X 8	4	4				10
46	..	26587-040102	SCREW M 4X 10	2	2				10

N135686

REMARKS
(チリウ) エンジンノ システムノキ ハ コウチノ.4 ノ (REMARKS) "EFFECTIVE MACHINE NO." OF
キタイムイハシノ コウキチニス。 ENGINE IS INDICATED ON THE
ENGINE LABEL WHICH IS SHOWN
IN FIG.4.

N135686

12. GOVERNOR

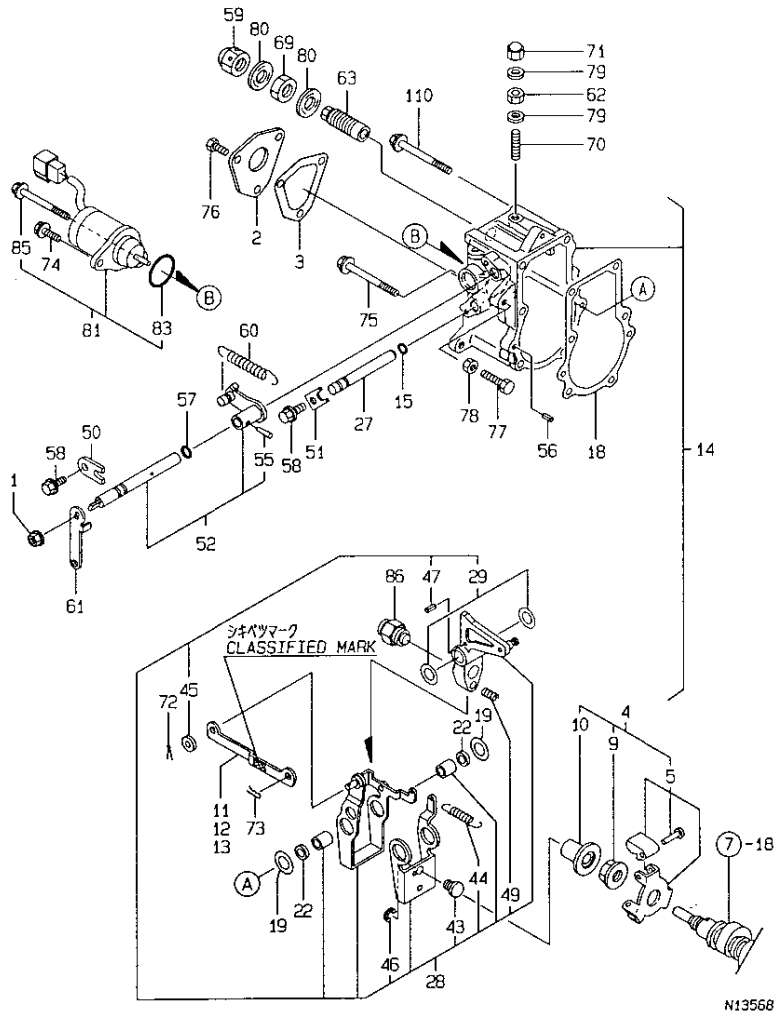

(1) SELECTIVE PARTS: CERTAIN THE CLASSIFICATION MARK, THEN PLACE YOUR ORDER. (REF. TO ILLUSTRATION) (REMARKS) "EFFECTIVE MACHINE NO." OF ENGINE IS INDICATED ON THE ENGINE LABEL WHICH IS SHOWN IN FIG.4.

1B15
(1B02)
NPC-3676

12. GOVERNOR

99.07.29

(A)=3TNA72-UTR (D)=
(B)=3TNE74-UTR (E)=
(C)= (F)=

REF. NO.	LEV. 0	PART NO.	DESCRIPTION	Q'TY						I	P	U	A	R
				(A)	(B)	(C)	(D)	(E)	(F)					
1	.	194990-22050	NUT W/WASHER 8	1	1									1
2	.	119660-61060	COVER, GOVERNOR CASE	1	1									1
3	.	119660-61071	GASKET, (NON-ASB.)	1	1									1
4	.	119600-61100	DRIVING SET, GOV.	1	1									1
5	..	119600-61200	WEIGHT ASSY, GOV.	1	1									1
9	..	119660-61300	NUT, GOVERNOR WEIGHT	1	1									1
10	..	119660-61341	SLEEVE, GOVERNOR	1	1									1
11	.	119660-61121	LINK L=88.8(NO COLOR)	1	1									1 (1
12	.	119660-61140	LINK L=88.6(WHITE)	1	1									1 (1
13	.	119660-61150	LINK L=89.0(RED)	1	1									1 (1
14	.	119632-61200	CASE ASSY, GOVERNOR	1	1									1
15	..	129155-51280	O-RING S6	1	1									1
18	..	119660-61052	GASKET, (NON-ASB.)	1	1									1
19	..	119660-61460	SHIM SET	1	1									1
22	..	129155-61480	SPACER ASSY	2	2									1
27	..	119660-61491	SHAFT, GOVERNOR LEVER	1	1									1
28	..	119232-61510	LEVER ASSY, GOVERNOR	1	1									1
29	...	174307-51700	SHIM SET	2	2									1
43	...	119600-61541	SHIFTER, P.T.O.	1	1									1
44	...	119660-61651	SPRING, STARTING	1	1									1
45	...	22117-040000	WASHER 4	1	1									10
46	...	22272-000040	CIRCLIP E- 4	1	1									10
47	...	22351-030014	SPRING PIN 3X14	1	1									10
49	...	119232-61540	SPRING, LEVER	1	1									1
50	..	119600-61900	RETAINER, SHAFT	1	1									1
51	..	119660-61901	RETAINER, SHAFT	1	1									1
52	..	119285-66080	SHAFT ASSY, REGULATOR	1	1									1
55	...	22322-030160	TAPER PIN 3X16	1	1									1
56	..	22351-040010	SPRING PIN 4X10	2	2									10
57	..	24341-000070	O-RING 1A S-7.0	1	1									10
58	..	26106-060102	BOLT M 6X 10 PLATED	2	2									10
59	.	129100-61930	NUT, CAP	1	1									1
60	.	119645-66020	SPRING, REGULATOR	1	1									1
61	.	119626-66050	LEVER, REGULATOR	1	1									1
62	.	124550-66370	LOCK NUT M 6	1	1									1
63	.	171350-61450	TORQUE SPRING ASSY.	1	1									1
69	.	26776-120002	LOCK NUT M12 PLATED	1	1									10
70	.	121575-66830	SCREW, ADJUST	1	1									1
71	.	119600-66840	NUT, CAP	1	1									1
72	.	22360-040000	SNAP PIN 4	1	1									10
73	.	22360-060000	SNAP PIN 6	1	1									10
74	.	121465-59950	BOLT M 6X 16, PLATED	1	1									1
75	.	26106-060702	BOLT M 6X 70 PLATED	3	3									10
76	.	26116-050102	BOLT M 5X 10 PLATED	3	3									10
77	.	26116-060304	BOLT M 6X 30 PLATED	1	1									10
78	.	26756-060002	LOCK NUT 6	1	1									10
79	.	22190-060003	SEAL WASER 6	2	2									10
80	.	22190-120002	SEAL WASHER 12	2	2									10
81	.	119653-66500	ENGINE STOP DEVICE	1	1									1
83	..	24341-000280	O-RING 1A S-28.0	1	1									10
85	..	26106-060952	BOLT M 6X 95 PLATED	1	1									10
86	.	119610-66700	ANGLEICH ASSY	1	1									1
110	.	26106-060752	BOLT M 6X 75 PLATED	2	2									10

13. FUEL OIL INJECTION VALVE

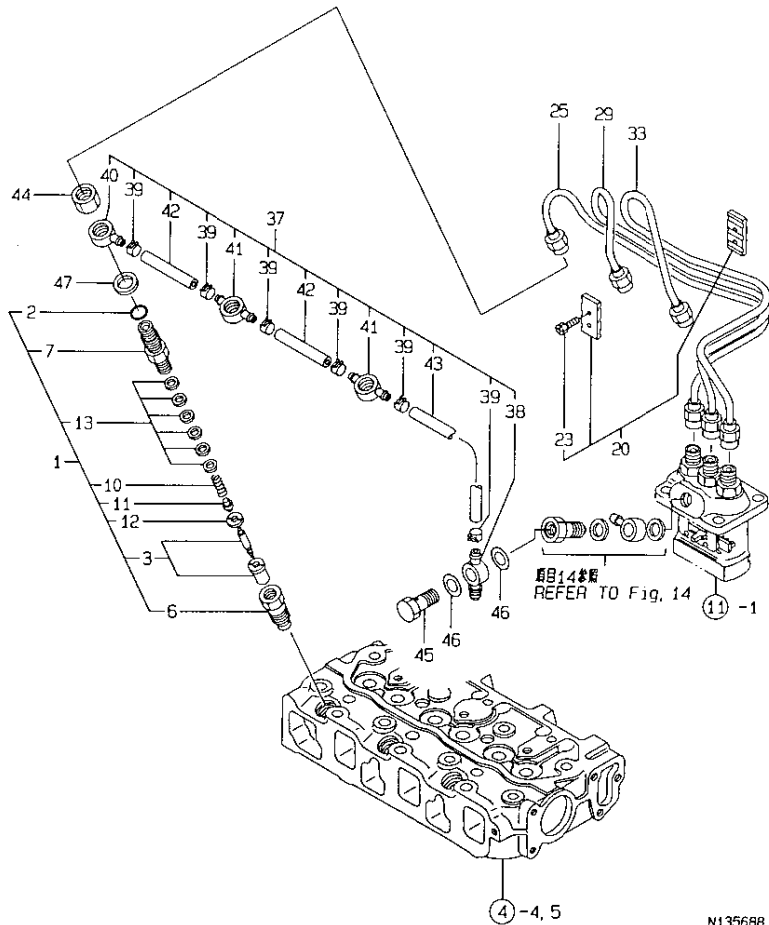

N135688

(REMARKS) "EFFECTIVE MACHINE NO." OF
ENGINE IS INDICATED ON THE
ENGINE LABEL WHICH IS SHOWN
IN FIG.4.

+-----+
| 1C01 |
| (1802) |
+-----+
NPC-3676

13. FUEL OIL INJECTION VALVE

99.07.29

(A)=3TNA72-UTR (D)=
(B)=3TNE74-UTR (E)=
(C)= (F)=

REF. NO.	LEV. 0	PART NO.	DESCRIPTION	-----Q'TY-----						I P/U A R
				(A)	(B)	(C)	(D)	(E)	(F)	
1	.	719255-53100	FUEL INJECT.VALVE AS	3	3					1
2	..	129155-61830	O-RING S10	3	3					1
3	..	119620-53000	NOZZLE ASSY,F.INJECT	3	3					1
6	..	119620-53080	NUT, VALVE W/CASE	3	3					1
7	..	119255-53100	HOLDER,NOZZLE	3	3					1
10	..	119620-53120	SPRING, VALVE	3	3					1
11	..	114250-53130	SEAT, NOZZLE SPRING	3	3					1
12	..	119620-53140	SPACER, VALVE STOP	3	3					1
13	..	114250-53400	SHIM PACK	3	3					1
20	.	129150-59120	RETAINER, INJ. PIPE	1	1					1
23	..	129150-59131	BOLT M4X14,HEX.SCKT.	2	2					1
25	.	119620-59811	PIPE (1),FUEL INJECT	1	1					1
29	.	119620-59821	PIPE (2),FUEL INJECT	1	1					1
33	.	119620-59831	PIPE (3),FUEL INJECT	1	1					1
37	.	119653-59540	PIPE, FUEL RETURN	1	1					1
38	..	121750-59090	JOINT 8, PIPE	1	1					1
39	..	124066-59100	CLAMP 8	6	6					1
40	..	119260-59520	JOINT (B)	1	1					1
41	..	119260-59530	JOINT (A)	2	2					1
42	..	105025-59550	PIPE, FUEL RETURN	2	2					1
43	..	124732-59562	PIPE, FUEL OIL	1	1					1
44	.	119620-59700	NUT	3	3					1
45	.	124550-59820	BOLT 8, PIPE JOINT	1	1					1
46	.	23414-080012	GASKET 8	2	2					10
47	.	23414-140000	GASKET 14, ROUND	3	3					10

REMARKS
(予2ウ) エンジンラック シヤツシコウキ ハ コウモクNO.4 ノ (REMARKS) "EFFECTIVE MACHINE NO." OF
*タイメイハクノ コウキデス。 ENGINE IS INDICATED ON THE
ENGINE LABEL WHICH IS SHOWN
IN FIG.4.

N135688

14. FUEL OIL LINE

1C02
(1B02)
NPC-3676

14. FUEL OIL LINE

99.07.29

(A)=3TNA72-UTR (D)=
(B)=3TNE74-UTR (E)=
(C)= (F)=

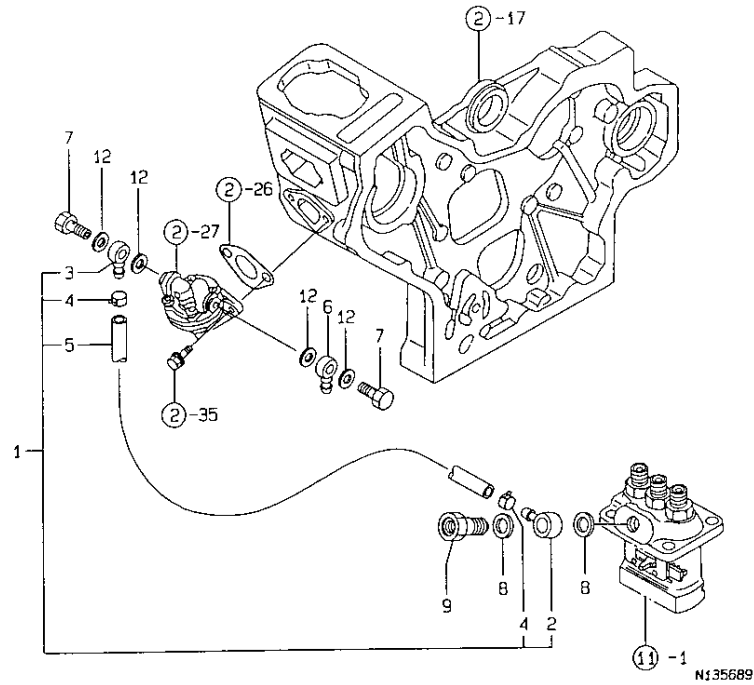

REF. NO.	LEV. 0	PART NO.	DESCRIPTION	Q'TY						I P/U A R
				(A)	(B)	(C)	(D)	(E)	(F)	
1	.	119650-59010	PIPE ASSY, FUEL	1	1					1
2	..	101304-59020	JOINT 12, PIPE	1	1					1
3	..	104264-59030	JOINT 8, PIPE	1	1					1
4	..	124766-59050	CLAMP 12	2	2					1
5	..	106430-59560	PIPE, FUEL OIL	1	1					1
6	.	104264-59030	JOINT 8, PIPE	1	1					1
7	.	105582-59150	BOLT, PIPE JOINT	2	2					1
8	.	22190-120002	SEAL WASHER 12	2	2					10
9	.	119462-59190	BOLT ASSY, PIPE JOINT	1	1					1
12	.	23414-080012	GASKET 8	4	4					10

(REMARKS) "EFFECTIVE MACHINE NO." OF
ENGINE IS INDICATED ON THE
ENGINE LABEL WHICH IS SHOWN
IN FIG.4.

REMARKS
(チリウ) エンジンノ シヤツシヨウキ ノ コウモノ.4 ノ
キタイメイハシシ ノ コウキテニス.
(REMARKS) "EFFECTIVE MACHINE NO." OF
ENGINE IS INDICATED ON THE
ENGINE LABEL WHICH IS SHOWN
IN FIG.4.

N135689

15. STARTING MOTOR

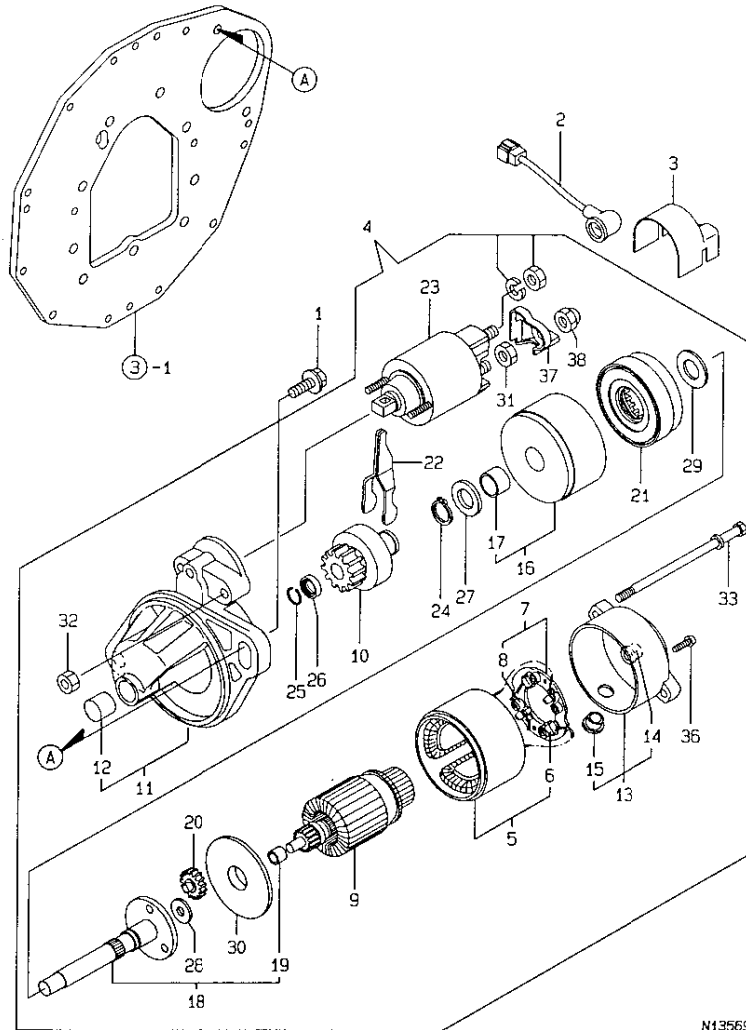

N135690

(REMARKS) "EFFECTIVE MACHINE NO." OF

ENGINE IS INDICATED ON THE
ENGINE LABEL WHICH IS SHOWN
IN FIG.4.

15. STARTING MOTOR

99.07.29

1C03
1802
NPC-3676

(A)=3TNA72-UTR (D)=
(B)=3TNE74-UTR (E)=
(C)= (F)=

REF. NO.	LEV. 0	PART NO.	DESCRIPTION	QTY						I	P	U	A	R
				(A)	(B)	(C)	(D)	(E)	(F)					
1	-	26106-100402	BOLT M10X 40 PLATED	2	2								10	
2	-	119626-77900	HARNESS, WIRE	1	1								1	
3	-	119626-77910	COVER(STARTER)	1	1								1	
4	-	119626-77011	STARTER	1	1								1	
5	--	X0281007750*	COIL ASSY, FIELD	1	1								1	
6	---	X0280996180	STARTER KIT	2	2								1	
7	--	X0285105190	HOLDER ASSY.	1	1								1	
8	---	X0285205030	SPRING	4	4								1	
9	--	X0282005991	ARMATURE ASSY	1	1								1	
10	---	X0283006960	CLUTCH SUB-ASSY.	1	1								1	
11	--	X2284007470	HOUSING ASSY	1	1								1	
12	---	X9491050100	NEEDLE BEARING	1	1								1	
13	--	X0285005750	FRAME ASSY.	1	1								1	
14	---	X9491040990	BEARING	1	1								1	
15	---	X0280626010	COVER	1	1								1	
16	--	X0284105010	BEARING SUB-ASSY.	1	1								1	
17	---	X9491034330	BEARING	1	1								1	
18	--	X0286105010	SHAFT SUB-ASSY.	1	1								1	
19	---	X9491034320	BEARING	1	1								1	
20	--	X0286305010	GEAR	3	3								1	
21	--	X0286355010	GEAR	1	1								1	
22	--	X0287405140	LEVER	1	1								1	
23	--	X1534006130	SWITCH, EMERGENCY	1	1								1	
24	--	X9055715000	RING	1	1								1	
25	--	X9490721360	RING	1	1								1	
26	--	X0280210331	NUT	1	1								1	
27	--	X9490138110	WASHER	1	1								1	
28	--	X9490138090	WASHER	1	1								1	
29	--	X9490138100	WASHER	1	1								1	
30	--	X0284525010	PLATE	1	1								1	
31	--	X9490562360	NUT	1	1								1	
32	--	X9490560750	NUT	2	2								1	
33	--	X9490423420	BOLT, THROUGH	2	2								1	
36	--	X9490065670	SCREW M 4X 6 (BS)	2	2								1	
37	--	X0280335350	COVER SET, TERMINAL	1	1								1	
38	--	X1289510130	NUT	1	1								1	

REMARKS (注) エンジンラベルにエンジン番号が示されている。 (REMARKS) "EFFECTIVE MACHINE NO." OF

エンジンラベルにエンジン番号が示されている。

ENGINE IS INDICATED ON THE
ENGINE LABEL WHICH IS SHOWN
IN FIG.4.

N135690

16. GENERATOR

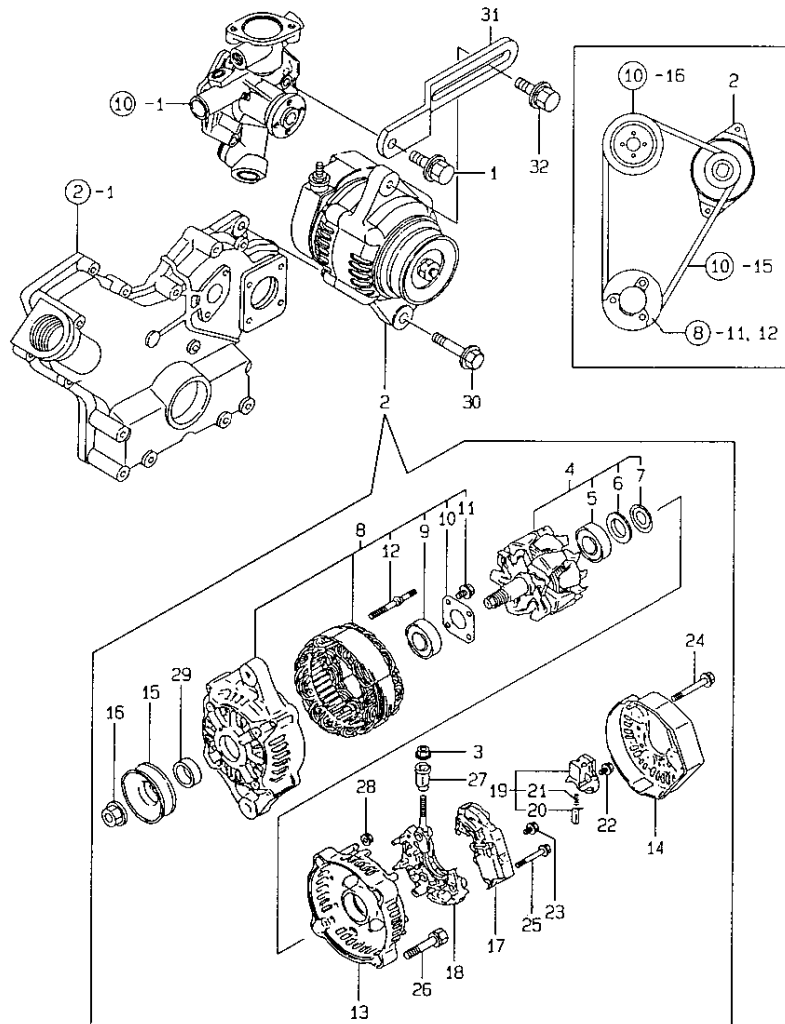

N135691

(REMARKS) "EFFECTIVE MACHINE NO." OF
ENGINE IS INDICATED ON THE
ENGINE LABEL WHICH IS SHOWN
IN FIG.4.

1C04
(1802)
NPC-3676

16. GENERATOR

99.07.29

(A)=3TNA72-UTR (D)=
(B)=3TNE74-UTR (E)=
(C)= (F)=

REF. NO.	LEV. 0	PART NO.	DESCRIPTION	Q'TY						I	P/U	A	R
				(A)	(B)	(C)	(D)	(E)	(F)				
1	.	26106-080162	BOLT M 8X 16 PLATED	1	1							10	
2	.	119620-77201	GENERATOR	1	1							1	
3	..	X9490561001	NUT	1	1							1	
4	...	119620-77380	ROTOR ASSY	1	1							1	
5	...	119620-79240	BALL BEARING	1	1							1	
6	...	119620-79250	COVER, BEARING	1	1							1	
7	...	119620-79360	THRUST WASHER	1	1							1	
8	...	119620-77421	FLAME ASSY, DRIVE	1	1							1	
9	...	119620-79200	BALL BEARING	1	1							1	
10	...	119620-79210	PLATE	1	1							1	
11	...	119620-79220	SCREW	4	4							1	
12	...	119620-79230	BOLT, STUD	2	2							1	
13	..	119620-77440	FLAME ASSY, REAR	1	1							1	
14	..	119620-77450	COVER	1	1							1	
15	..	119620-77461	PULLEY	1	1							1	
16	..	119620-77471	NUT	1	1							1	
17	..	119620-77710	REGULATOR ASSY	1	1							1	
18	..	119620-79260	HOLDER	1	1							1	
19	..	119620-79270	HOLDER, BRUSH	1	1							1	
20	...	119620-77480	BRUSH ASSY	2	2							1	
21	...	119620-79280	SPRING	2	2							1	
22	..	119620-79290	SCREW	6	6							1	
23	..	119620-79300	SCREW	1	1							1	
24	..	119620-79310	BOLT	3	3							1	
25	..	119620-79320	SCREW W/WASHER	2	2							1	
26	..	119620-79330	BOLT	2	2							1	
27	..	119620-79340	INSULATION BUSH	1	1							1	
28	..	119620-79350	NUT	2	2							1	
29	..	119620-77490	COLLAR	1	1							1	
30	.	26106-100452	BOLT M10X 45 PLATED	1	1							10	
31	.	119626-77330	ADJUSTER	1	1							1	
32	.	26014-080252	BOLT M 8X 25	1	1							10	

REMARKS
(チヨウ) エンジン番号 エキツシヨウキ ノ コウシヨウNO.4 ノ (REMARKS) "EFFECTIVE MACHINE NO." OF
*タイメイハシロノ コウシヨウキ。
ENGINE IS INDICATED ON THE
ENGINE LABEL WHICH IS SHOWN
IN FIG.4.

N135691

17. ENGINE ACCESSORIES

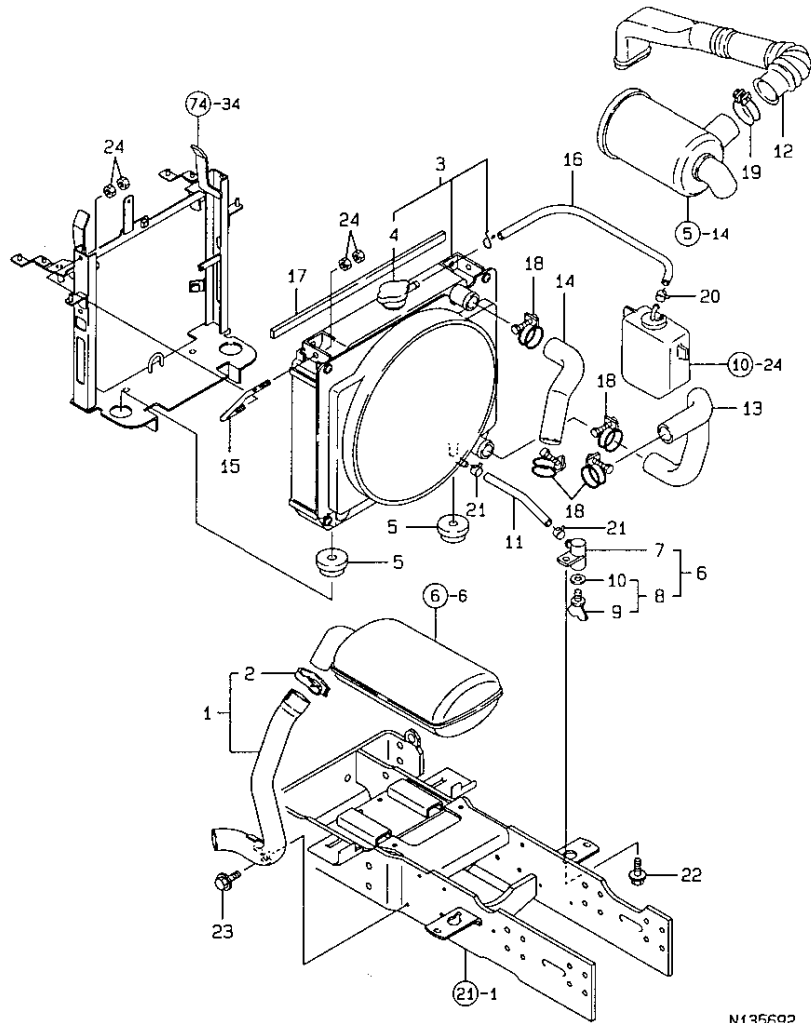

N135692

1003
1002
NPC-3676

17. ENGINE ACCESSORIES

99.07.29

(A)=KE-170H (D)=
(B)=KE-200H (E)=
(C)= (F)=

REF. NO.	LEV. 0	PART NO.	DESCRIPTION	Q'TY						I	P	U	A	R
				(A)	(B)	(C)	(D)	(E)	(F)					
1	-	198167-00510	PIPE, EXT	1	1									1
2	--	119650-13620	CLAMP, EXHAUST PIPE	1	1									1
3	.	198165-00600	RADIATOR	1	1									1
4	--	129107-44590	CAP, RADIATOR	1	1									1
5	.	198162-00640	SUPPORT	2	2									1
6	.	198421-00640	COCK COMP., 2-WAY	1	1									1
7	--	198421-00650	BODY, 2-WAY COCK	1	1									1
8	--	129150-49080	COCK, DRAIN	1	1									1
9	...	119629-49070	COCK, DRAIN	1	1									1
10	...	119629-49080	GASKET	1	1									1
11	.	198167-00670	PIPE, DRAIN	1	1									1
12	.	198165-00680	PIPE, EXTENSION	1	1									1
13	.	198165-00720	PIPE (L), C.WATER	1	1									1
14	.	198167-00730	PIPE (U), C.WATER	1	1									1
15	.	198167-00810	ROD, RADIATOR CLAMP	2	2									1
16	.	198165-00950	TUBE, SUB TANK	1	1									1
17	.	121454-44590	PAD	1	1									1
18	.	23010-038000	CLAMP 38	4	4									1
19	.	23010-050000	CLAMP 50	1	1									1
20	.	23080-008000	CLAMP 8	1	1									1
21	.	23080-012000	CLAMP 12	2	2									1
22	.	26018-080162	BOLT M 8 X 16	1	1									10
23	.	26018-080202	BOLT M 8 X 20	1	1									10
24	.	26756-080002	LOCK NUT M 8 PLATED	8	8									10

N135692

18. ACCELERATOR LEVER

↑-----↑
 | 1004 |
 | (1002) |
 ↓-----↓
 NPC-3676

18. ACCELERATOR LEVER

99.07.29

(A)=KE-170H (D)=
 (B)=KE-200H (E)=
 (C)= (F)=

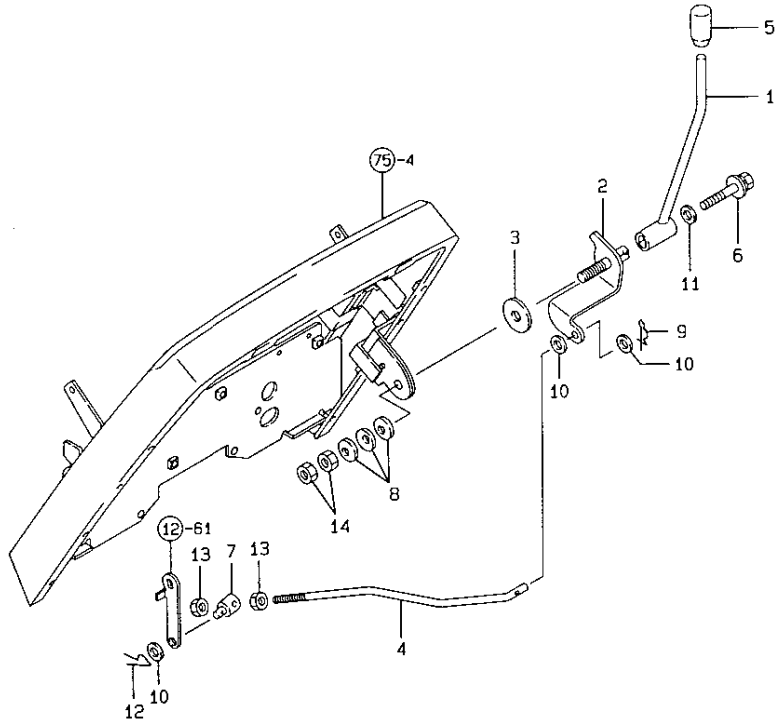

N135693

REF. NO.	LEV. 0	PART NO.	DESCRIPTION	-----Q'TY-----						I	P/U	A	R
				(A)	(B)	(C)	(D)	(E)	(F)				
1	.	198165-01110	LEVER, ACCEL	1	1							1	
2	.	198167-01120	SHAFT, CMP ACCEL	1	1							1	
3	.	198165-01130	PLATE, FRICTION	1	1							1	
4	.	198165-01150	ROD, ACCEL LINK	1	1							1	
5	.	194464-01190	KNOB, THROTTLE LEVER	1	1							1	
6	.	198421-01250	BOLT 6X40	1	1							1	
7	.	194150-01370	ADJUSTER	1	1							1	
8	.	194151-47760	WASHER 12	3	3							1	
9	.	1C6281-52320	PIN 8, COME-OFF SNAP	1	1							1	
10	.	22137-080000	WASHER 8, POLISHED	3	3							10	
11	.	22157-060000	WASHER 6	1	1							10	
12	.	22372-080000	SNAP PIN (JASO 8)	1	1							10	
13	.	26716-080002	NUT M 8	2	2							10	
14	.	26716-120002	NUT 12	2	2							10	

N135693

19. FUEL TANK

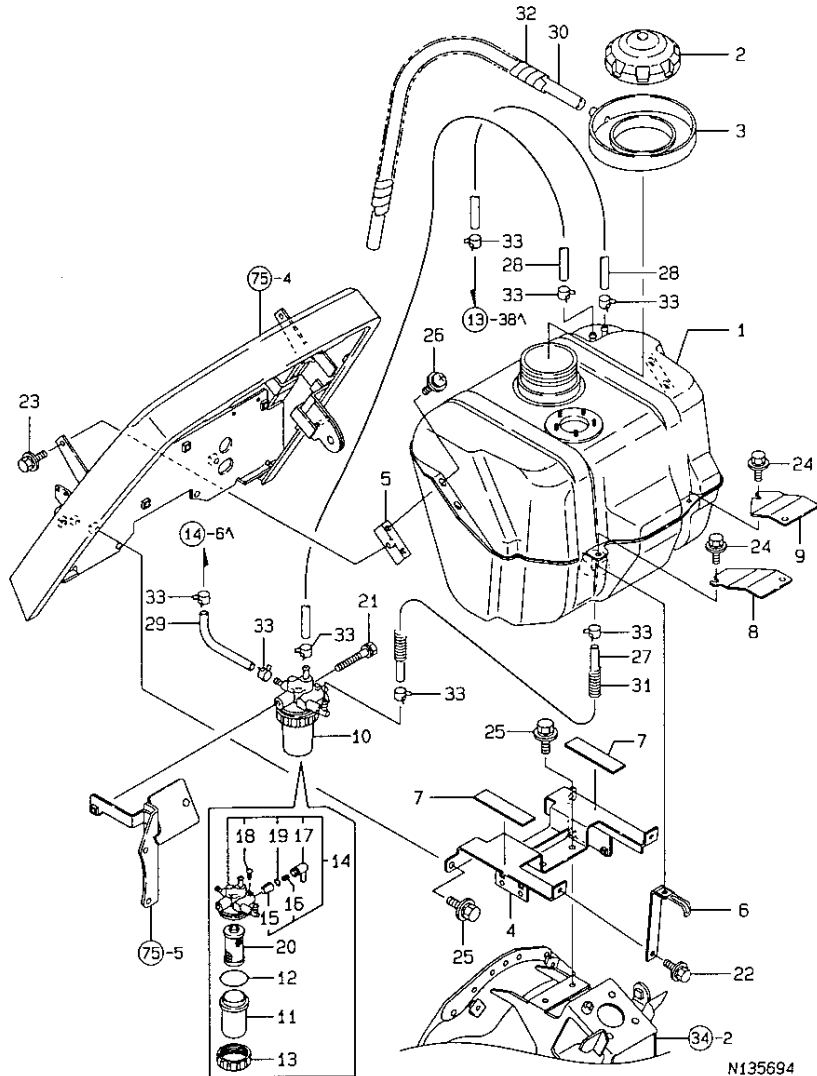

N135694

1005
(1002)
NPC-3676

19. FUEL TANK

99.07.29

(A)=KE-170H (D)=
(B)=KE-200H (E)=
(C)= (F)=

REF. NO.	LEV. 0	PART NO.	DESCRIPTION	Q'TY						I	P	U	A	R
				(A)	(B)	(C)	(D)	(E)	(F)					
1	.	198165-04110	FUEL TANK	1	1									1
2	.	1A6640-04130	CAP, FUEL TANK	1	1									0
3	.	198165-04140	CAT. PAN, FUEL TANK	1	1									1
4	.	198165-04311	STAY, CMP TANK	1	1									1
5	.	198165-04350	BRACKET, FRONT TANK	2	2									1
6	.	198165-04370	BRACKET, REAR TANK	2	2									1
7	.	198165-04380	RUBBER, 100X25X3	2	2									1
8	.	1A6640-04450	COVER L, HARNESS	1	1									0
9	.	1A6640-04460	COVER R, HARNESS	1	1									0
10	.	119462-55620	STRAINER, FUEL	1	1									1
11	..	124064-55510	BOWL, FUEL STRAINER	1	1									1
12	..	102103-55520	O-RING	1	1									1
13	..	110250-55610	RING, RETAINING	1	1									1
14	..	119626-55690	BODY, FO FILTER	1	1									1
15	...	104200-55321	VALVE, TAPER	1	1									1
16	...	104200-55330	SPRING, TAPER VALVE	1	1									1
17	...	119810-55340	LEVER	1	1									1
18	...	104200-55750	SCREW M 4	1	1									1
19	...	24311-240100	O-RING 1A P-10A	1	1									10
20	..	104500-55710	ELEMENT, FUEL	1	1									1
21	.	26013-080752	BOLT 8X 75	1	1									10
22	.	26018-060162	BOLT M6X16	2	2									10
23	.	26018-060162	BOLT M6X16	2	2									10
24	.	26018-060202	BOLT M 6X 20	2	2									10
25	.	26018-080202	BOLT M 8X 20	4	4									10
26	.	26023-060162	SCREW M 6X 16	4	4									10
27	.	198165-04410	HOSE, FUEL SVC	1	1									1
28	.	198165-04420	HOSE, FUEL RET	2	2									1
29	.	198165-04430	HOSE, FUEL LOWER	1	1									1
30	.	198421-04430	PIPE, FUEL OIL PAN	1	1									1
31	.	198165-04440	TUBE 360	1	1									1
32	.	198165-04460	COVER, FUEL HOSE	1	1									1
33	.	23080-012000	CLAMP 12	8	8									1

20. BELT COVER

1D06
 (1D02)
 NPC-3676

20. BELT COVER

99.07.29

(A)=KE-170H (D)=
 (B)=KE-200H (E)=
 (C)= (F)=

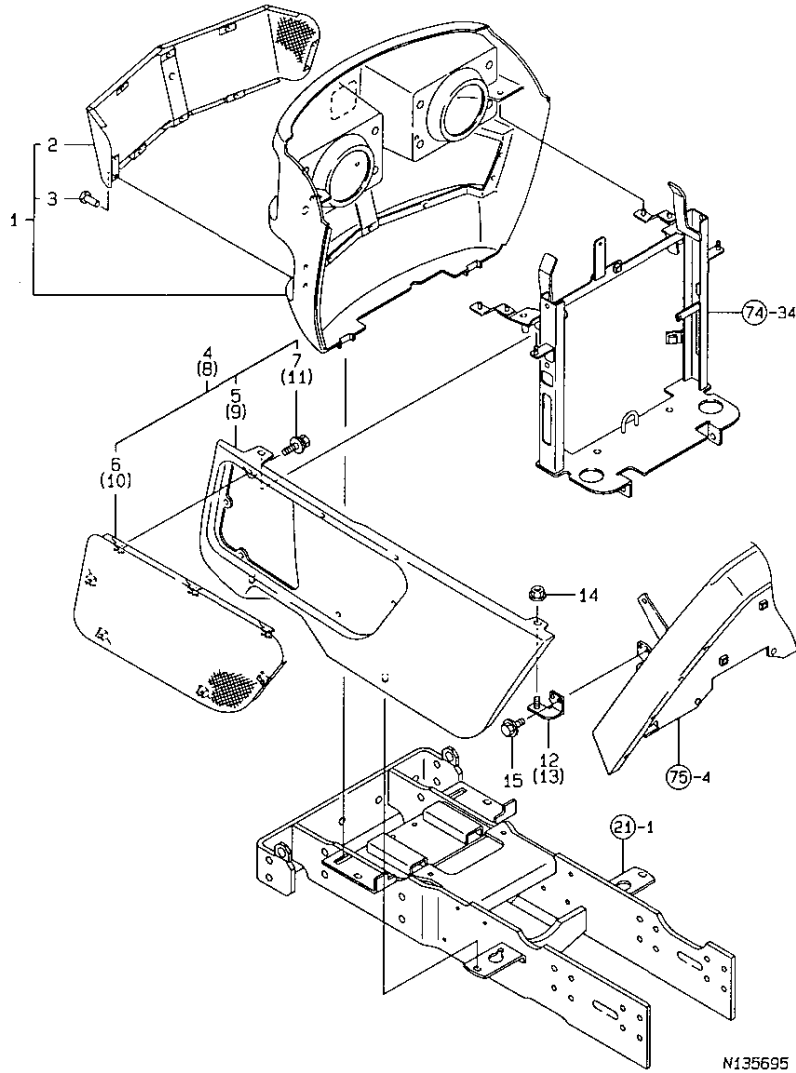

REF. No.	LEV. 0	PART NO.	DESCRIPTION	-----QTY-----						I	P	U	A	R
				(A)	(B)	(C)	(D)	(E)	(F)					
1	-	1A6640-05310	GRILL COMP.,FRONT	1	1									0
2	..	1A6640-05510	NET,FRONT GRILL COMP	1	1									0
3	..	22695-320801	RIVET B 3.2X8.0	10	10									10
4	-	1A6640-05350	PANEL L KIT,SIDE	1	1									0
5	..	1A6640-05360	PANEL L COMP.,SIDE	1	1									0
6	..	1A6640-05610	NET,S PANEL L COMP.	1	1									0
7	..	26016-060122	BOLT M 6X 12	7	7									10
8	-	1A6640-05400	PANEL R KIT,SIDE	1	1									0
9	..	1A6640-05410	PANEL R COMP.,SIDE	1	1									0
10	..	1A6640-05660	NET,S PANEL R COMP.	1	1									0
11	..	26016-060122	BOLT M 6X 12	7	7									10
12	-	1A6640-05710	HOLDER L,SP COMP.	1	1									0
13	-	1A6640-05760	HOLDER R,SP COMP.	1	1									0
14	-	194990-22130	NUT W/WASHER 6	2	2									5
15	-	26107-050102	BOLT M 5X 10 PLATED	4	4									10

21. FRONT BRACKET

1008
1007
NPC-3676

21. FRONT BRACKET

99.07.29

(A)=KE-170H (D)=
(B)=KE-200H (E)=
(C)= (F)=

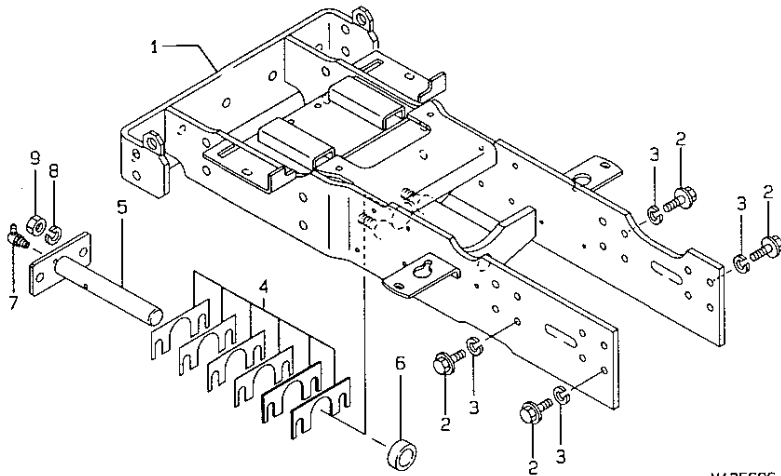

N135696

↑
aan te kken met
Pa 10 Kg. m.

REF. NO.	LEV. 0	PART NO.	DESCRIPTION	-----Q'TY-----						I P/U A R
				(A)	(B)	(C)	(D)	(E)	(F)	
1	-	1A6640-11090	BRACKET KIT, AXLE	1	1					0
2	-	198165-11360	BOLT 10X25	16	16					1
3	-	194274-13570	SPRING WASHER 10	16	16					2
4	-	198165-11500	SHIM SET, CENTER PIN	1	1					1
5	-	198165-11510	PIN, CENTER	1	1					1
6	-	198165-11540	BUSH, CENTER PIN	1	1					1
7	-	198435-16230	GREASE FITTING	1	1					1
8	-	22217-120000	SPRING WASHER	2	2					10
9	-	26716-120002	NUT 12	2	2					10

22. TIE ROD

+-----+
 | 1D09 |
 | (1D07) |
 +-----+
 NPC-3676

22. TIE ROD

99.07.29

(A)=KE-170H (D)=
 (B)=KE-200H (E)=
 (C)= (F)=

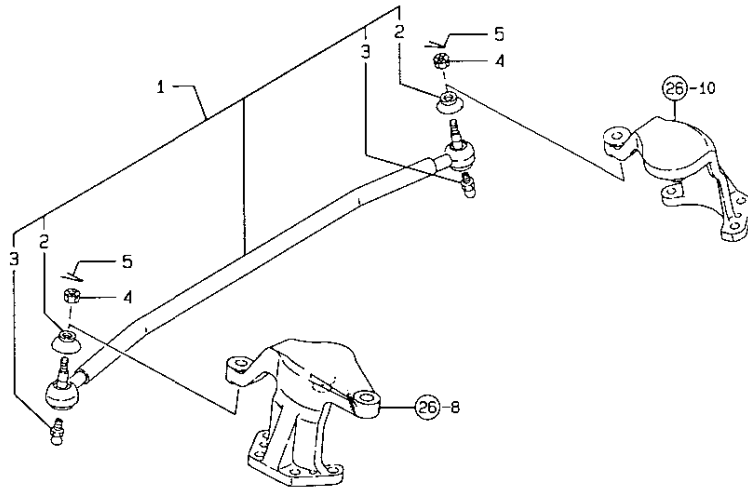

N135697

REF. NO.	LEV. 0	PART NO.	DESCRIPTION	-----Q'TY-----						I	P/U	A	R
				(A)	(B)	(C)	(D)	(E)	(F)				
1	.	198165-12310	ROD, CMP TIE	1	1							1	
2	..	194300-13340	COVER, DUST	2	2							1	
3	..	24761-060000	NIPPLE MT6X1, GREASE	2	2							1	
4	.	194215-12341	NUT	2	2							1	
5	.	22417-250250	COTTER PIN 2.5X25	2	2							10	

N135697

23. DRIVE PINION

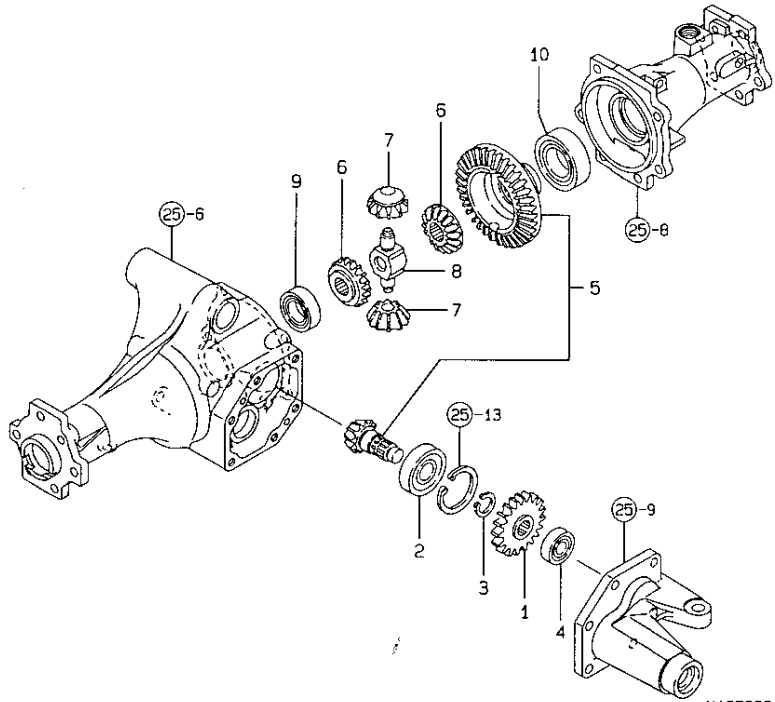

N135698

1010
(1007)
NPC-3676

23. DRIVE PINION

99.07.29

(A)=KE-170H (D)=
(B)=KE-200H (E)=
(C)= (F)=

REF. NO.	LEV. 0	PART NO.	DESCRIPTION	QTY						I P/U A R
				(A)	(B)	(C)	(D)	(E)	(F)	
1	-	198165-13120	GEAR,19T FRONT	1	1					1
2	-	194447-13860	BALL BEARING	1	1					1
3	-	22242-000200	CIRCLIP 20	1	1					10
4	-	24101-062024	BALL BEARING	1	1					1
5	-	198165-13100	PINION, DRIVE KIT	1	1					1
6	-	198421-13221	GEAR,DIFF.SIDE	2	2					1
7	-	198421-13231	PINION,DIFFERENTIAL	2	2					1
8	-	198421-13240	SHAFT,DIFF.PINION	1	1					1
9	-	24101-060054	BALL BEARING	1	1					1
10	-	24101-060074	BALL BEARING	1	1					1

24. PROPELLER SHAFT

-----+
 | 1011 |
 | (1007) |
 +-----+
 NPC-3676

24. PROPELLER SHAFT

99.07.29

(A)=KE-170H (D)=
 (B)=KE-200H (E)=
 (C)= (F)=

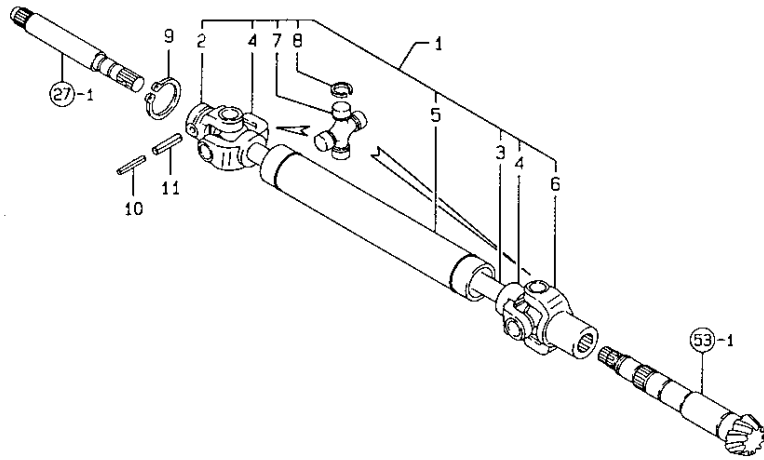

N135699

REF. NO.	LEV. 0	PART NO.	DESCRIPTION	-----Q'TY-----						I	P/U	A	R
				(A)	(B)	(C)	(D)	(E)	(F)				
1	-	198165-13310	SHAFT, CMP PROPELLER	1	1							1	
2	..	198165-13320	YOKE, A	1	1							0	
3	..	198165-13350	SHAFT	1	1							0	
4	..	198221-13360	YOKE	2	2							0	
5	..	198165-14610	COVER, SHAFT	1	1							0	
6	..	194802-22250	YOKE, SLEEVE	1	1							1	
7	..	194802-22260	JOURNAL	2	2							1	
8	..	194802-22270	RING, SNAP	8	8							1	
9	-	22242-000360	CIRCLIP 36	1	1							10	
10	-	22351-035032	SPRING PIN 3.5X32	1	1							10	
11	-	22351-060032	SPRING PIN 6X32	1	1							10	

N135699

25. FRONT AXLE CASE

+-----+
 | 1012 |
 | (1007) |
 +-----+
 NPC-3676

25. FRONT AXLE CASE

99.07.29

(A)=KE-170H (D)=
 (B)=KE-200H (E)=
 (C)= (F)=

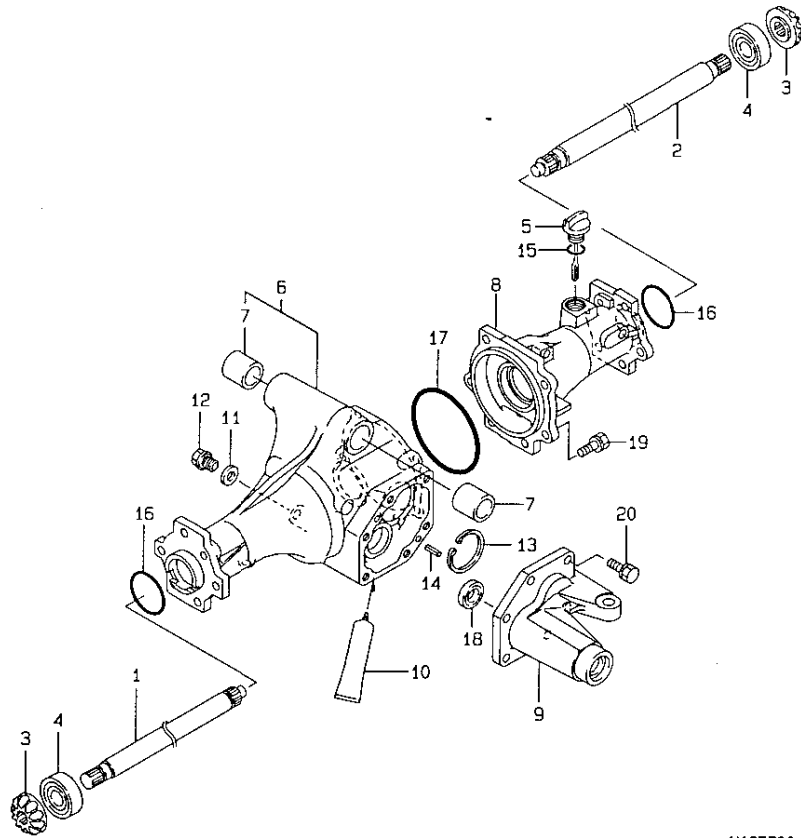

REF. NO.	LEV. O	PART NO.	DESCRIPTION	Q'TY						I	P/U	A	R
				(A)	(B)	(C)	(D)	(E)	(F)				
1	.	198165-13511	SHAFT L, FRONT 1	1	1							1	
2	.	198165-13521	SHAFT R, FRONT 1	1	1							1	
3	.	198165-13531	GEAR 16T, FRONT	2	2							1	
4	.	24101-062054	BEARING #6205	2	2							1	
5	.	194447-13490	CAP W/DIPSTICK	1	1							1	
6	.	198165-13600	CASE L COMP, F. AXLE	1	1							1	
7	..	194850-13660	BUSH	2	2							1	
8	.	198165-13620	CASE R, FRONT AXLE	1	1							1	
9	.	198165-13630	COVER, F.AXLE CASE	1	1							1	
10	.	194855-24020	SEALANT	1	1							1	
11	.	198165-24440	GASKET (20*12*2	1	1							1	
12	.	198165-24490	BOLT M 12X 12 PLATED	1	1							1	
13	.	22252-000520	CIRCLIP 52	1	1							1	
14	.	22351-080020	SPRING PIN 8X20	2	2							10	
15	.	24311-000180	O-RING 1A P-18.0	1	1							10	
16	.	24321-000500	O-RING 1A G-50.0	2	2							10	
17	.	24321-001150	O-RING 1A G-115.0	1	1							10	
18	.	24421-173007	SEAL TC17 30 07, OIL	1	1							1	
19	.	26013-100302	BOLT M10X 30	6	6							10	
20	.	26016-100302	BOLT M10X 30	6	6							10	

N135700

N135700

26. FRONT GEAR CASE

1013
(1007)
NPC-3676

26. FRONT GEAR CASE

99.07.29

(A)=KE-170H (D)=
(B)=KE-200H (E)=
(C)= (F)=

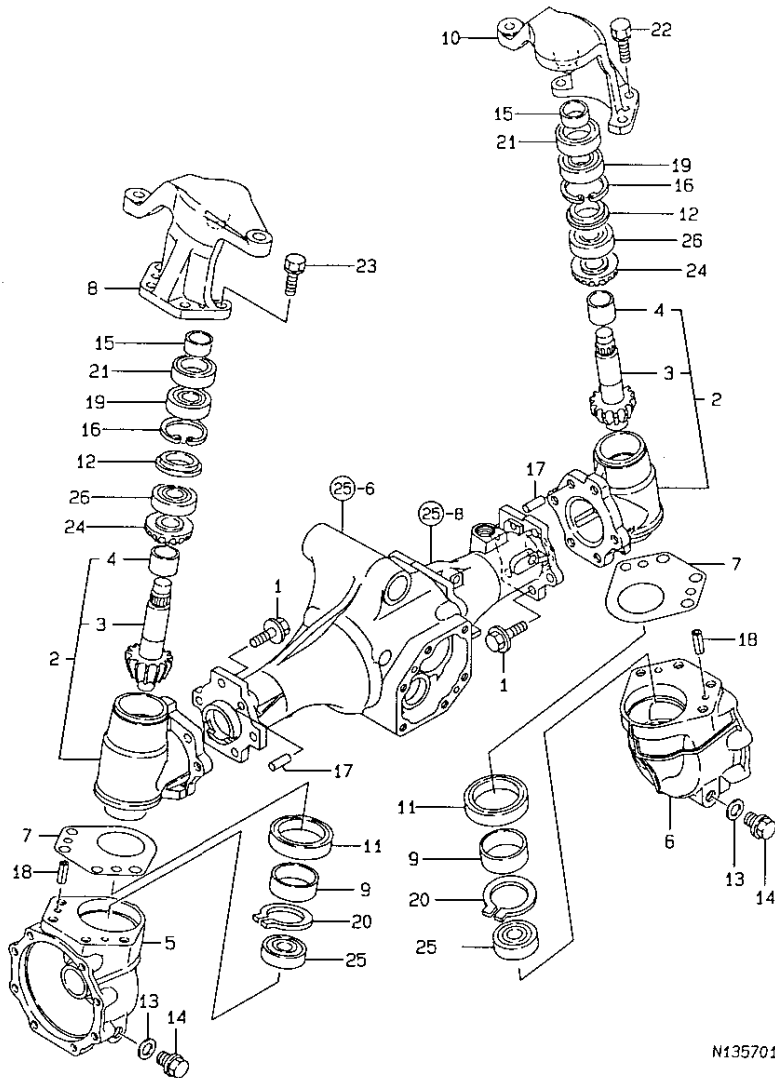

N135701

REF. NO.	LEV. 0	PART NO.	DESCRIPTION	-----Q'TY-----						I	P	U	A	R
				(A)	(B)	(C)	(D)	(E)	(F)					
1	.	198165-11350	BOLT M 10X 25	10	10									1
2	.	198165-13700	CASE, SIDE GEAR KIT	2	2									1
3	..	198165-13814	PINION, FINAL	2	2									0
4	..	198165-13840	BUSHING 27*1.5	2	2									0
5	.	198165-13730	GEAR BOX L, FRONT	1	1									1
6	.	198165-13740	GEAR BOX R, FRONT	1	1									1
7	.	198165-13750	SHIM	2	2									1
8	.	198165-13760	SUPPORT L, KING PIN	1	1									1
9	.	194516-13770	SLEEVE SI455016	2	2									1
10	.	198165-13770	SUPPORT R, KING PIN	1	1									1
11	.	194516-13780	SEAL TC6Y 506812.5	2	2									1
12	.	104110-13870	WASHER	2	2									1
13	.	198165-24440	GASKET (20*12*2)	2	2									1
14	.	198165-24490	BOLT M 12X 12 PLATED	2	2									1
15	.	1E6190-54080	SLEEVE SI25X30X13	2	2									1
16	.	22252-000470	CIRCLIP 47	2	2									10
17	.	22312-100200	PARALLEL PIN 10X20	2	2									1
18	.	22351-080020	SPRING PIN 8X20	4	4									10
19	.	24104-062044	BALL BEARING	2	2									1
20	.	24164-000452	CIRCLIP, NEEDLE	2	2									1
21	.	24421-304708	SEAL TC30 47 08, OIL	2	2									1
22	.	26013-100302	BOLT M10X 30	4	4									10
23	.	26013-100352	BOLT M10X 35	4	4									10
24	.	198165-13531	GEAR 16T, FRONT	2	2									1
25	.	194670-25370	BALL BEARING	2	2									1
26	.	24104-063034	BALL BEARING	2	2									1

N135701

27. INPUT SHAFT

1014
 (1007)
 NPC-3676

27. INPUT SHAFT

99.07.29

(A)=KE-170H (D)=
 (B)=KE-200H (E)=
 (C)= (F)=

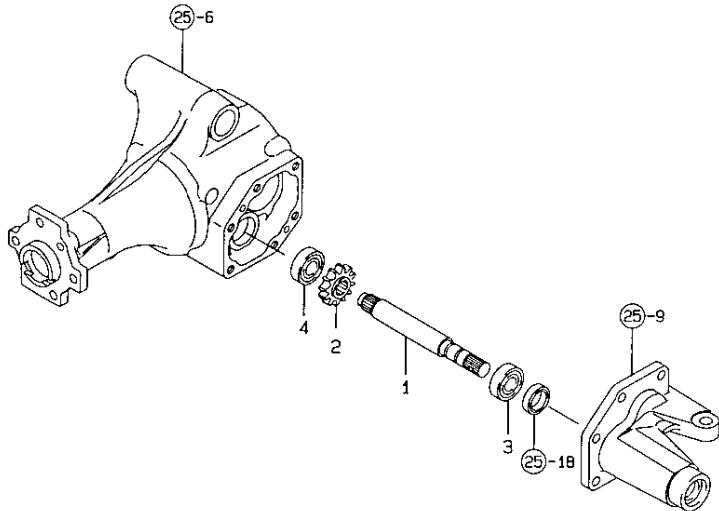

N135702

REF. NO.	LEV. 0	PART NO.	DESCRIPTION	Q'TY						I P/U A R
				(A)	(B)	(C)	(D)	(E)	(F)	
1	.	198165-13910	SHAFT, INPUT FRONT	1	1					1
2	.	198165-13920	GEAR, 21T FRONT	1	1					1
3	.	24101-060034	BALL BEARING	1	1					1
4	.	24101-062024	BALL BEARING	1	1					1

N135702

28. FRONT SPINDLE

1015
1007
NPC-3676

28. FRONT SPINDLE

99.07.29

(A)=KE-170H (D)=
(B)=KE-200H (E)=
(C)= (F)=

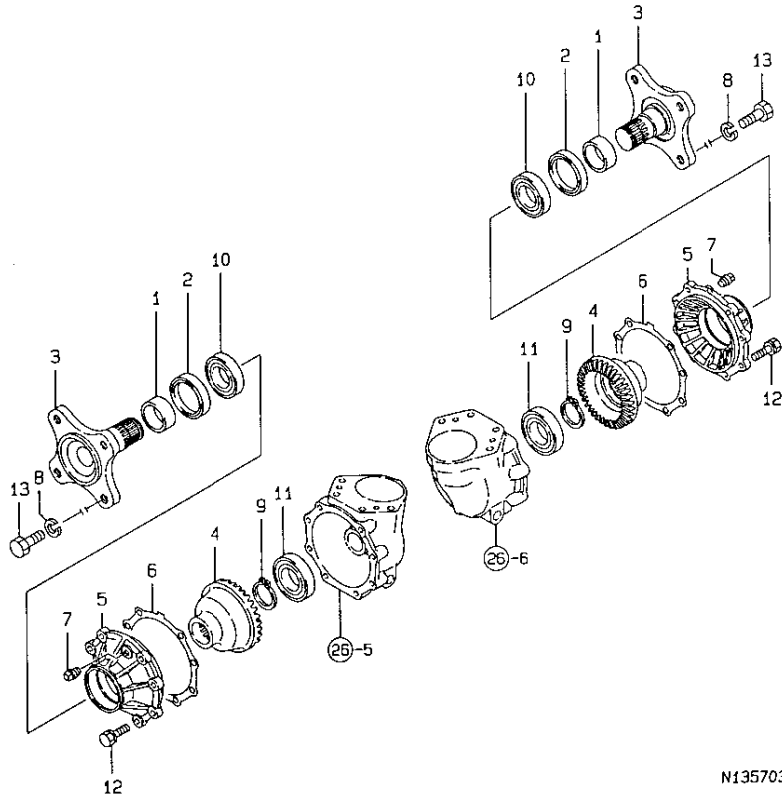

N135703

REF. NO.	LEV. 0	PART NO.	DESCRIPTION	Q'TY						I	P/U	A	R
				(A)	(B)	(C)	(D)	(E)	(F)				
1	-	194314-11880	SLEEVE 40X45X18	2	2							1	
2	-	194314-12720	SEAL TC6Y 45 62 14	2	2							1	
3	-	198421-14110	SPINDLE, FRONT	2	2							1	
4	-	198165-14120	FINAL GEAR, FRONT	2	2							1	
5	-	198165-14130	BEARING CASE, FRONT	2	2							1	
6	-	198165-14140	PACKING, BEARING CASE	2	2							1	
7	-	194151-36670	PLUG PT02	2	2							2	
8	-	22217-140000	SPRING WASHER 14	8	8							10	
9	-	22242-000350	CIRCLIP 35	2	2							10	
10	-	24101-060084	BALL BEARING	2	2							1	
11	-	24101-062074	BALL BEARING	2	2							1	
12	-	26016-080252	BOLT M 8X 25	16	16							10	
13	-	26086-140252	BOLT 14* 25	8	8							1	

N135703

29. SHAFT COVER

1016
1007
NPC-3676

29. SHAFT COVER

99.07.29

(A)=KE-170H (D)=
(B)=KE-200H (E)=
(C)= (F)=

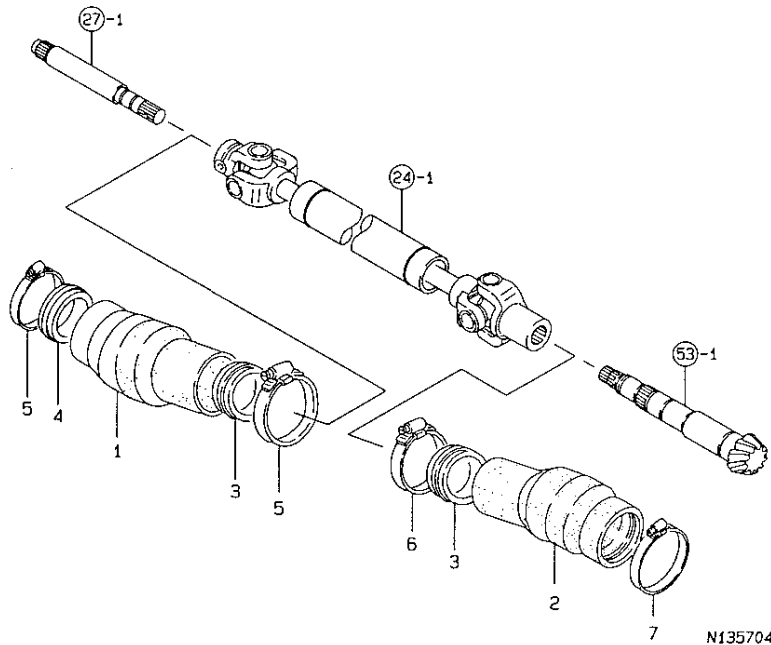

N135704

REF. NO.	LEV. 0	PART NO.	DESCRIPTION	Q'TY						I P/U A R
				(A)	(B)	(C)	(D)	(E)	(F)	
1	-	198165-14620	BOOT, RUBBER	1	1					1
2	-	198167-14620	BOOT, RUBBER	1	1					1
3	-	198165-14630	COLLAR, RUBBER BOOT	2	2					1
4	-	198421-14630	COLLAR, RUBBER BOOT	1	1					1
5	-	23000-070000	CLAMP 70	2	2					1
6	-	23000-070000	CLAMP 70	1	1					1
7	-	23000-080000	CLAMP 80	1	1					1

30. FRONT WHEEL TIRE

1E01
(1007)
NPC-3676

30. FRONT WHEEL TIRE

99.07.29

(A)=KE-170H (D)=
(B)=KE-200H (E)=
(C)= (F)=

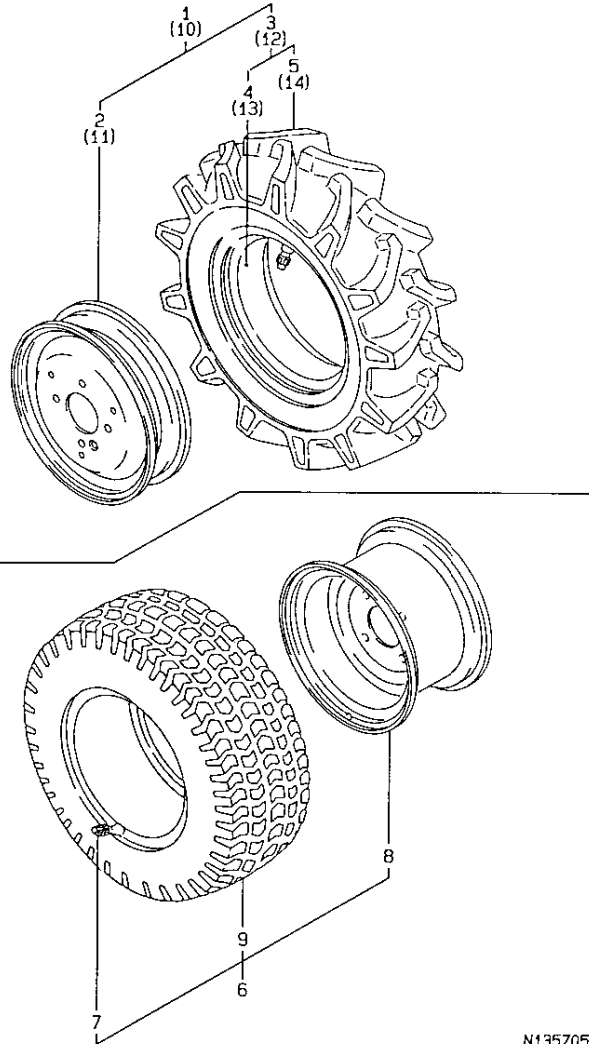

REF. NO.	LEV. 0	PART NO.	DESCRIPTION	-----Q'ITY-----						I P/U A R
				(A)	(B)	(C)	(D)	(E)	(F)	
1	-	1A6640-14710	TIRE L KIT, FRONT WH.	1	1					0
2	..	1A6640-14750	WHEEL DC3.00DX12	1	1					0
3	..	198165-14860	TIRE, CMP 5.00-12	1	1					0
4	...	198531-14750	TUBE	1	1					1
5	...	198165-14870	TIRE 5.00-12	1	1					0
6	-	1A6640-14730	TIRE KIT, FRONT	2	2					0
7	..	194136-12880	VALVE TR413	2	2					1
8	..	1A6640-14780	WHEEL 7JAX12WDC	2	2					0
9	..	198165-14890	TIRE 23*8.50-12	2	2					1
10	-	1A6640-14810	TIRE R KIT, FRONT	1	1					0
11	..	1A6640-14750	WHEEL DC3.00DX12	1	1					0
12	..	198165-14860	TIRE, CMP 5.00-12	1	1					0
13	...	198531-14750	TUBE	1	1					1
14	...	198165-14870	TIRE 5.00-12	1	1					0

N135705

N135705

31. STEERING & PST VALVE

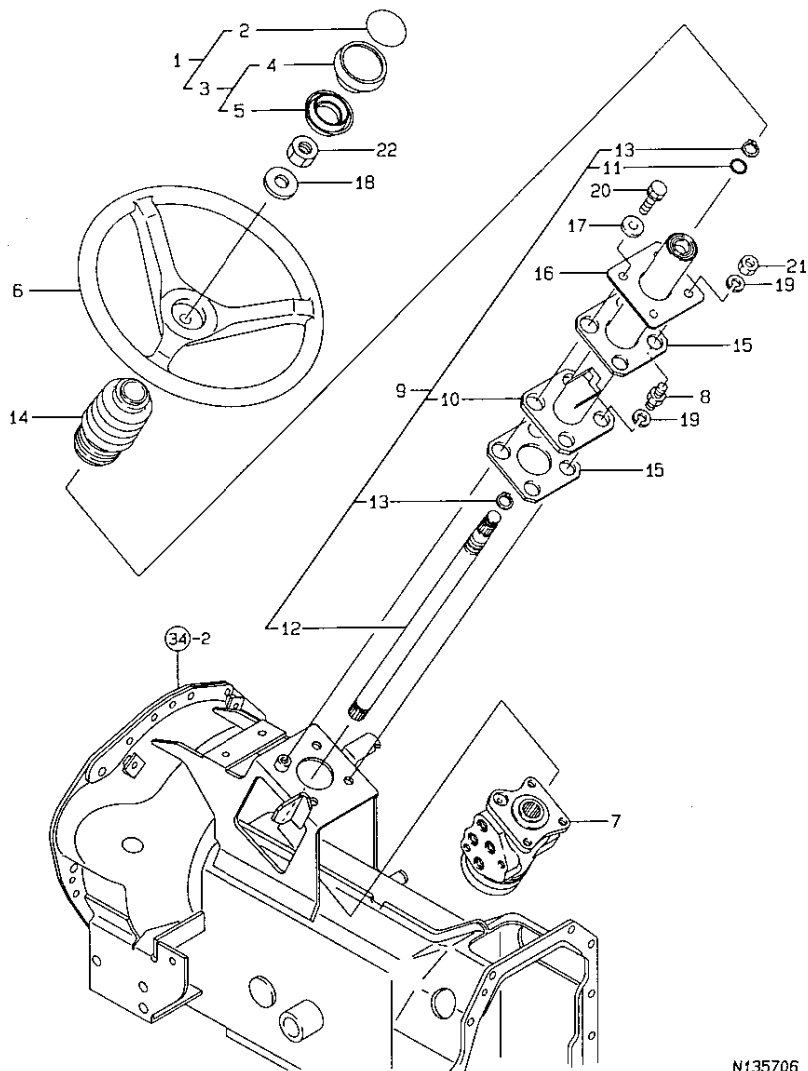

N135706

1 1E02 |
1 (1D07) |
+-----+
NPC-3676

31. STEERING & PST VALVE

99.07.29

(A)=KE-170H (D)=
(B)=KE-200H (E)=
(C)= (F)=

REF. NO.	LEV. 0	PART NO.	DESCRIPTION	-----Q'TY-----						I	P/U	A	R
				(A)	(B)	(C)	(D)	(E)	(F)				
1	.	198164-15750	CAP KIT,S WHEEL	1	1							1	
2	..	198164-15780	MARK,STEERING	1	1							0	
3	..	198164-15790	CAP CMP.,S WHEEL	1	1							0	
4	...	198164-15760	WHEEL CAP;STEERING	1	1								
5	...	198164-15770	WHEEL CAP INNER;STE	1	1								
6	-	1C1100-21010	WHEEL, STEERING	1	1							1	
7	-	198167-17300	VALVE H, P-STEERING	1	1							1	
8	-	198165-17310	BOLT M 10, ST COLUM	3	3							1	
9	-	198165-17411	COLUMN SET	1	1							0	
10	..	198165-17421	COLUMN,CMP P-S.T	1	1							1	
11	..	198164-17450	PACKING	1	1							0	
12	..	198165-17461	SHAFT, STEERING	1	1							0	
13	..	22242-000200	CIRCLIP 20	2	2							10	
14	..	198165-17470	BOOT, STEERING	1	1							1	
15	-	198165-17481	RUBBER, ST COLUMN	2	2							1	
16	-	198165-17501	PLATE, ST COLUMN	1	1							1	
17	-	22137-100000	WASHER 10,POLISHED	1	1							10	
18	-	22137-160000	WASHER 16,POLISHED	1	1							10	
19	-	22217-100000	SPRING WASHER 10	6	6							10	
20	-	26016-100162	BOLT M10X 16	1	1							10	
21	-	26736-100002	NUT M10	3	3							10	
22	-	26776-160002	LOCK NUT M16 PLATED	1	1							10	

N135706

32. P.S.T CYLINDER

1E03
(1D07)
NPC-3676

32. P.S.T CYLINDER

99.07.29

(A)=KE-170H (D)=
(B)=KE-200H (E)=
(C)= (F)=

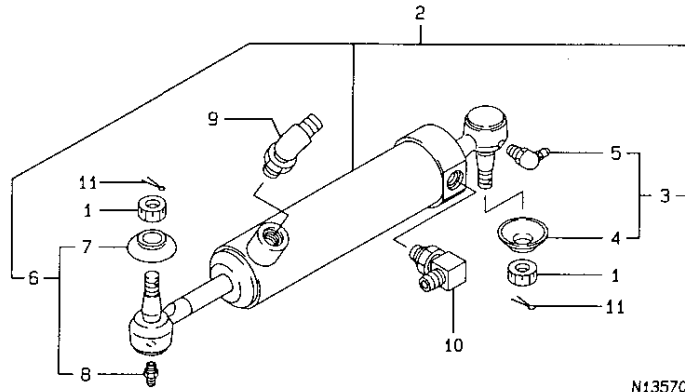

N135707

REF. NO.	LEV. O	PART NO.	DESCRIPTION	Q'TY						I	P/U	A	R
				(A)	(B)	(C)	(D)	(E)	(F)				
1	.	194215-12341	NUT	2	2							1	
2	.	198165-17540	CYLINDER, CMP P.S.T	1	1							1	
3	..	198165-12320	ROD END, A	1	1							0	
4	...	194300-13340	COVER, DUST	1	1							1	
5	...	198435-16230	GREASE FITTING	1	1							1	
6	..	198165-12420	ROD END, C	1	1							0	
7	...	194300-13340	COVER, DUST	1	1							1	
8	...	24761-060000	NIPPLE MT6X1, GREASE	1	1							1	
9	.	198165-17711	ELBO, 45	1	1							1	
10	.	198165-17781	ELBO, 1/4X1/4	1	1							1	
11	.	22417-250250	COTTER PIN 2.5X25	2	2							10	

N135707

33. P.S.T. PIPING

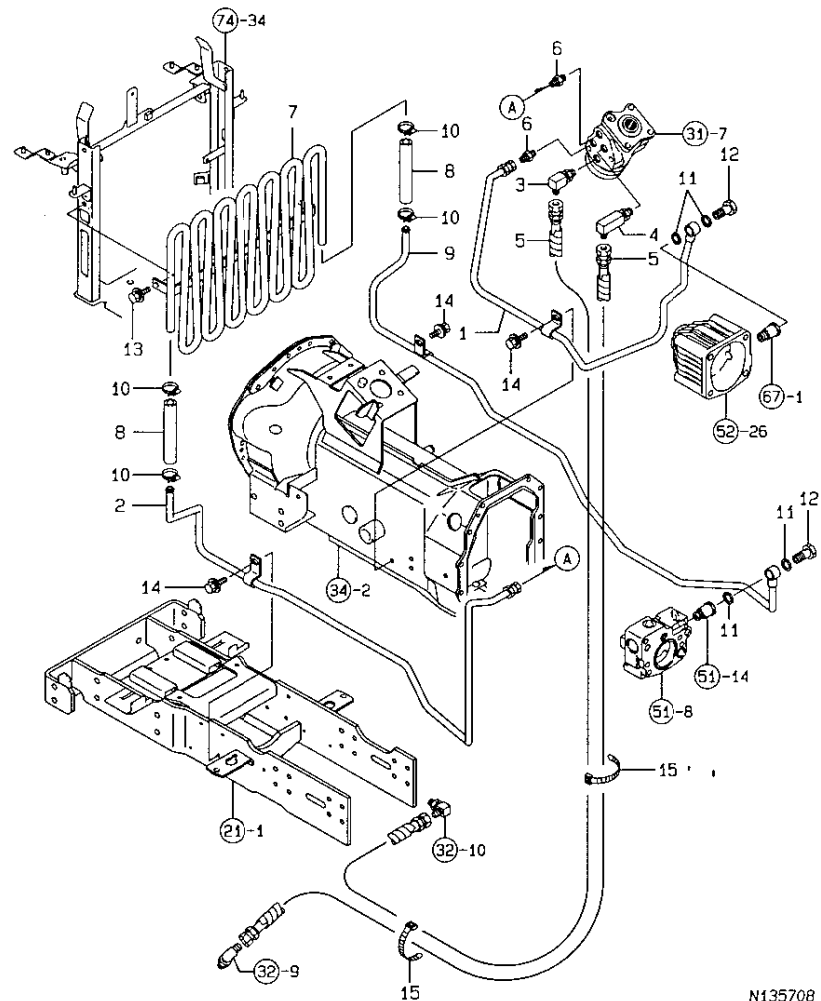

N135708

33. P.S.T. PIPING

99.07.29

↑-----↑
1E04 |
(1D07):
↑-----↑
NPC-3676

(A)=KE-170H (D)=
(B)=KE-200H (E)=
(C)= (F)=

REF. NO.	LEV. 0	PART NO.	DESCRIPTION	-----Q'TY-----						I	P/U	A	R
				(A)	(B)	(C)	(D)	(E)	(F)				
1	-	198167-17660	PIPE, HI-PRESSURE P.S.	1	1							1	
2	-	198167-17670	PIPE, OUT LET P.S.T	1	1							1	
3	-	198165-17731	ELBO, 1/4X9/16	1	1							1	
4	-	198165-17741	ELBO L, 1/4X9/16	1	1							1	
5	-	198165-17751	HOSE HYD C, P.S.T	2	2							1	
6	-	198165-17790	CONNECTOR	2	2							1	
7	-	198167-29950	CULLAR, OIL	1	1							1	
8	-	198167-29970	DRAIN HOSE, OIL CULL	2	2							1	
9	-	198167-29980	PIPE, DRAIN	1	1							1	
10	-	23000-022000	CLAMP 22	4	4							1	
11	-	23414-160021	GASKET 16	4	4							10	
12	-	23857-100000	JOINT BOLT 10	2	2							1	
13	-	26018-080202	BOLT M 8X 20	2	2							10	
14	-	26018-080202	BOLT M 8X 20	3	3							10	
15	-	29622-140001	BAND 140	6	6							1	

N135708

34. CLUTCH HOUSING

1E06
1E05
NPC-3676

34. CLUTCH HOUSING

99.07.29

(A)=KE-170H (D)=
(B)=KE-200H (E)=
(C)= (F)=

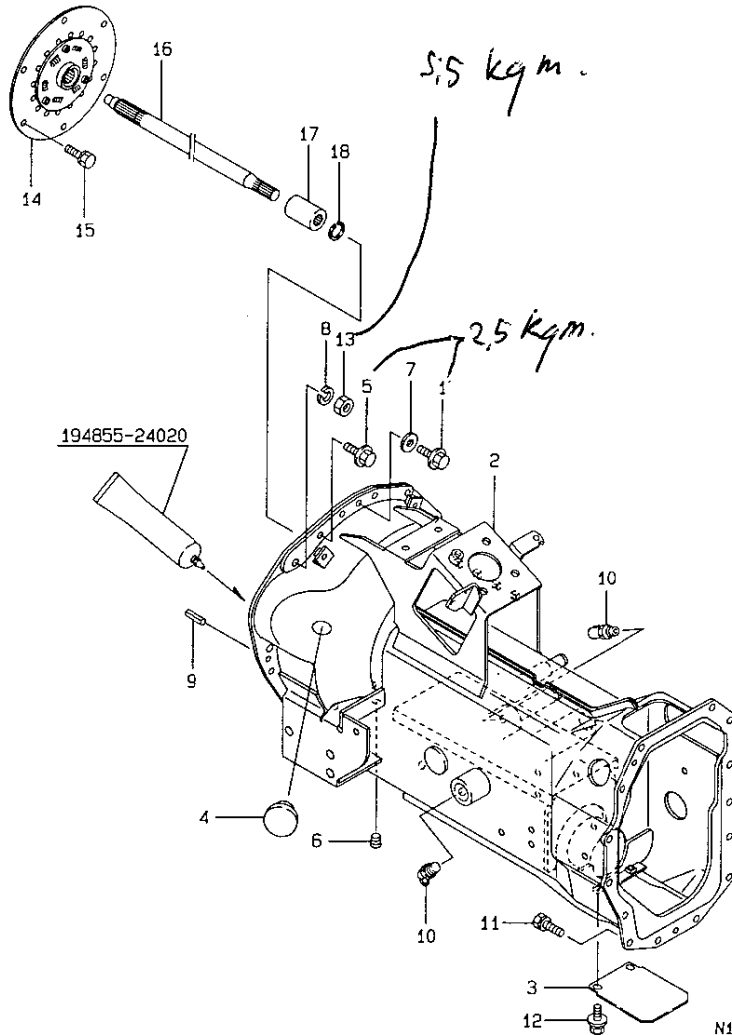

REF. No.	LEV. 0	PART NO.	DESCRIPTION	-----QTY-----						I	P	U	A	R
				(A)	(B)	(C)	(D)	(E)	(F)					
1	-	198165-13650	BOLT M 8X 16 PLATED	3	3									1
2	-	1A6640-21100	HOUSING COMP.,CLUTCH	1	1									0
3	-	198167-21210	COVER(C/H	1	1									1
4	-	194300-21460	CAP	2	2									1
5	-	198165-21490	BOLT M 8X 20 PLATED	9	9									1
6	-	194151-36670	PLUG PT02	1	1									2
7	-	22137-080000	WASHER 8, POLISHED	3	3									10
8	-	22217-100000	SPRING WASHER 10	2	2									10
9	-	22351-080016	SPRING PIN 8X16	2	2									10
10	-	24761-040000	NIPPLE B,GREASE	1	1									1
11	-	26016-080202	BOLT M 8X 20	14	14									10
12	-	26018-080162	BOLT M 8X 16	2	2									10
13	-	26716-100002	NUT 10	2	2									10
14	-	198167-21410	DISC ,DANPER	1	1									1
15	-	26013-080162	BOLT W/WASHER M8X16	6	6									10
16	-	198167-22110	SHAFT,MAIN DRIVE	1	1									1
17	-	194300-25100	COUPLING	1	1									1
18	-	22252-000150	CIRCLIP 15	1	1									10

35. TRANSMISSION CASE

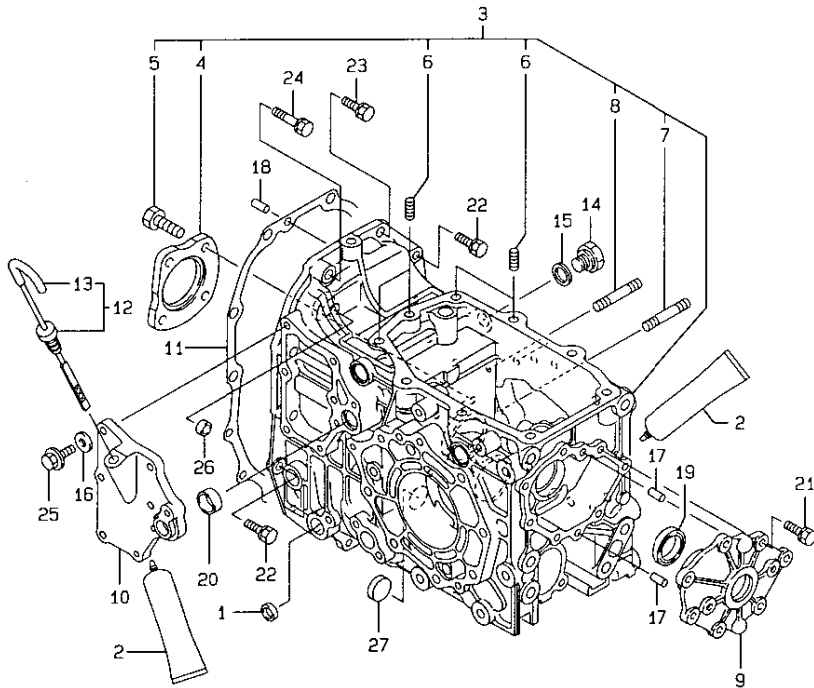

N135710

+-----+
| 1E07 |
| (1E05) |
+-----+
NPC-3676

35. TRANSMISSION CASE

99.07.29

(A)=KE-170H (D)=
(B)=KE-200H (E)=
(C)= (F)=

REF. NO.	LEV. O	PART NO.	DESCRIPTION	-----Q'TY-----					I P/U A R
				(A)	(B)	(C)	(D)	(E)	
1	-	194197-21170	PLUG 17,BORE	1	1				1
2	-	194855-24020	SEALANT	1	1				1
3	-	1A6640-24100	CASE,TRANSMISSION	1	1				0
4	--	198165-25851	HOLDER,BEARING	1	1				1
5	--	198165-25870	BOLT 10* 20	4	4				1
6	--	26216-100252	STUD M10X 25 PLATED	4	4				1
7	--	26216-100602	STUD M10X 60 PLATED	1	1				1
8	--	26226-080602	STUD 8X60	1	1				1
9	-	198165-24120	REAR COVER,T.MISSION	1	1				1
10	-	198167-24150	PLATE, SIDE	1	1				1
11	-	198165-24160	PACKING,MISSION CASE	1	1				1
12	-	198167-24960	GAUGE,CMP OIL LEVEL	1	1				1
13	--	194850-24990	TUBE	1	1				0
14	-	194312-46750	PLUG PF3/8	1	1				1
15	-	194555-77910	GASKET	1	1				1
16	-	22190-080000	SEAL WASHER 8(BOLT)	6	6				10
17	-	22312-080160	PARALLEL PIN 8X 16	2	2				1
18	-	22312-080160	PARALLEL PIN 8X 16	2	2				1
19	-	24421-284008	SEAL TC28 40 08, OIL	1	1				1
20	-	24550-020100	BUSH	1	1				1
21	-	26016-080252	BOLT M 8X 25	7	7				10
22	-	26016-080302	BOLT M 8X 30	2	2				10
23	-	26016-100302	BOLT M10X 30	1	1				10
24	-	26016-100452	BOLT M10X 45	1	1				10
25	-	26106-080252	BOLT M 8X 25 PLATED	6	6				10
26	-	27260-150000	PLUG 15,BORE	1	1				1
27	-	27260-260000	PLUG 26,BORE	1	1				1

36. CENTER PLATE

1E08
(1E05)
NPC-3676

36. CENTER PLATE

99.07.29

(A)=KE-170H (D)=
(B)=KE-200H (E)=
(C)= (F)=

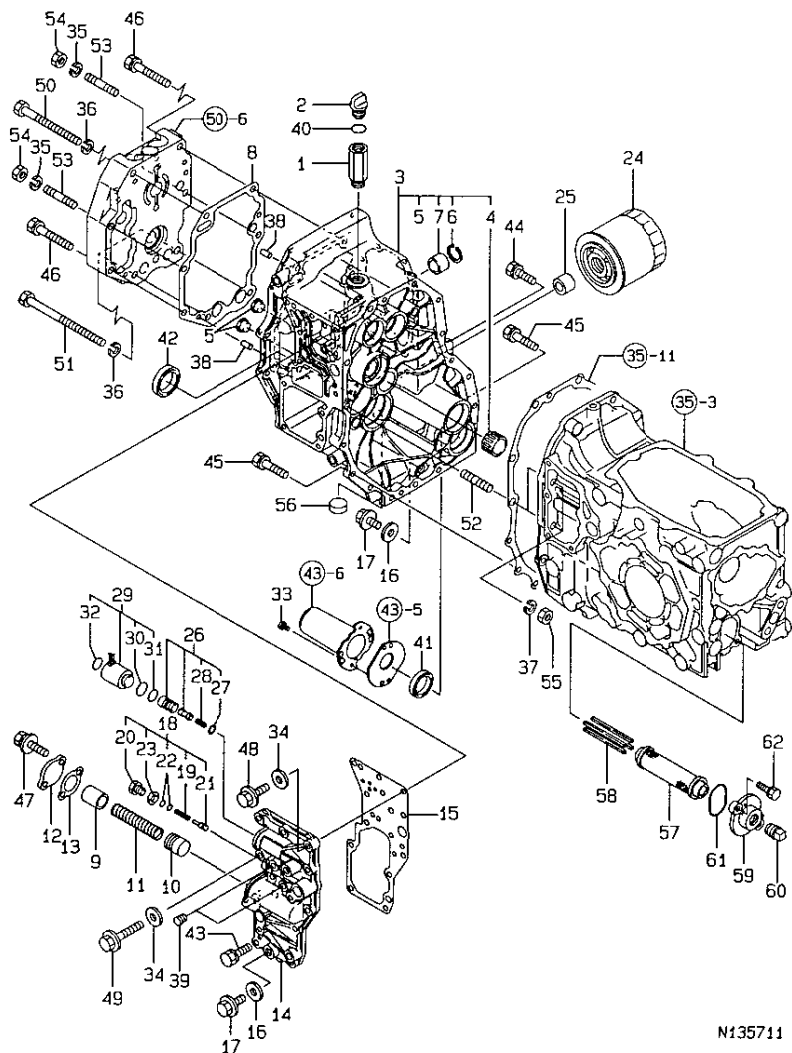

N135711

REF. NO.	LEV. 0	PART NO.	DESCRIPTION	Q'TY						I	P	U	A	R
				(A)	(B)	(C)	(D)	(E)	(F)					
1	.	195450-13140	PIPE L,LUB.OIL	1	1									1
2	.	194855-24290	CAP M20, OIL	1	1									1
3	.	198167-24300	HOUSING,CMP CENTER	1	1									1
4	..	198167-24390	NEEDLE BEARING,2516	1	1									1
5	..	192157-24801	STRAINER	2	2									1
6	..	24165-000322	CIRCLIP 32	1	1									1
7	..	24550-028200	BUSH 28X20	1	1									1
8	.	198167-24330	PACKING, C.HOUSING	1	1									1
9	.	198167-24340	COLLAR A, ACC	1	1									1
10	.	198167-24350	PISTON, ACC	1	1									1
11	.	198167-24360	SPRING, ACC	1	1									1
12	.	198167-24370	COVER, ACC	1	1									1
13	.	198167-24380	PACKING, COVER ACC	1	1									1
14	.	198167-24400	COVER L, SIDE	1	1									1
15	.	198167-24410	PACKING,SIDE COVER L	1	1									1
16	.	198165-24440	GASKET (20*12*2	2	2									1
17	.	198165-24490	BOLT M 12X 12 PLATED	2	2									1
18	.	198167-24500	RELIEF KIT PTO	1	1									1
19	..	192157-24760	SPRING, PTO	1	1									1
20	..	192157-24770	PLUG, PTO	1	1									1
21	..	192157-24780	RELIEF VALVE	1	1									1
22	..	1E6217-56160	SHIM 0.5	2	2									1
23	..	23414-120016	GASKET 12	1	1									10
24	.	192157-24950	OIL FILTER	1	1									1
25	.	198167-24950	JOINT	1	1									0
26	.	192157-26610	VALVE SOLENOID COMP.	1	1									1
27	..	192157-26600	SHIM	1	1									1
28	..	192157-26640	SPRING, SOLENOID	1	1									1
29	.	192159-27700	SOLENOID ASSY	1	1									1
30	..	192159-27780	GASKET,SOLENOID	1	1									1
31	..	24311-000180	O-RING 1A P-18.0	1	1									10
32	..	24341-000112	O-RING 1A S-11.2	1	1									10
33	.	194250-32530	PIN, COVER HOOK	2	2									1
34	.	22190-080000	SEAL WASHER 8(BOLT)	7	7									10
35	.	22287-100000	WASHER 10	2	2									1
36	.	22287-100000	WASHER 10	3	3									1
37	.	22287-100000	WASHER 10	2	2									1
38	.	22312-080160	PARALLEL PIN 8X 16	4	4									1
39	.	23871-010000	PLUG PT1/8,SCREW	2	2									1
40	.	24341-000180	O-RING 1A S-18.0	1	1									10
41	.	24421-304208	SEAL TC30 42 08, OIL	1	1									1
42	.	24421-304708	SEAL TC30 47 08, OIL	1	1									1
43	.	26016-080302	BOLT M 8X 30	4	4									10
44	.	26016-080302	BOLT M 8X 30	3	3									10
45	.	26016-080402	BOLT M 8X 40	7	7									10
46	.	26016-100602	BOLT	2	2									10
47	.	26018-080202	BOLT M 8X 20	2	2									10
48	.	26106-080302	BOLT M 8X 30 PLATED	6	6									10
49	.	26106-080552	BOLT M 8X 55 PLATED	1	1									10
50	.	26116-101052	BOLT M10X105 PLATED	1	1									10
51	.	26116-101402	BOLT M10X140 PLATED	2	2									10
52	.	26216-100452	STUD M10X 45 PLATED	2	2									1
53	.	26226-100552	STUD M10X 55 PLATED	2	2									1
54	.	26716-100002	NUT 10	2	2									10

** CONTINUE **

N135711

36. CENTER PLATE

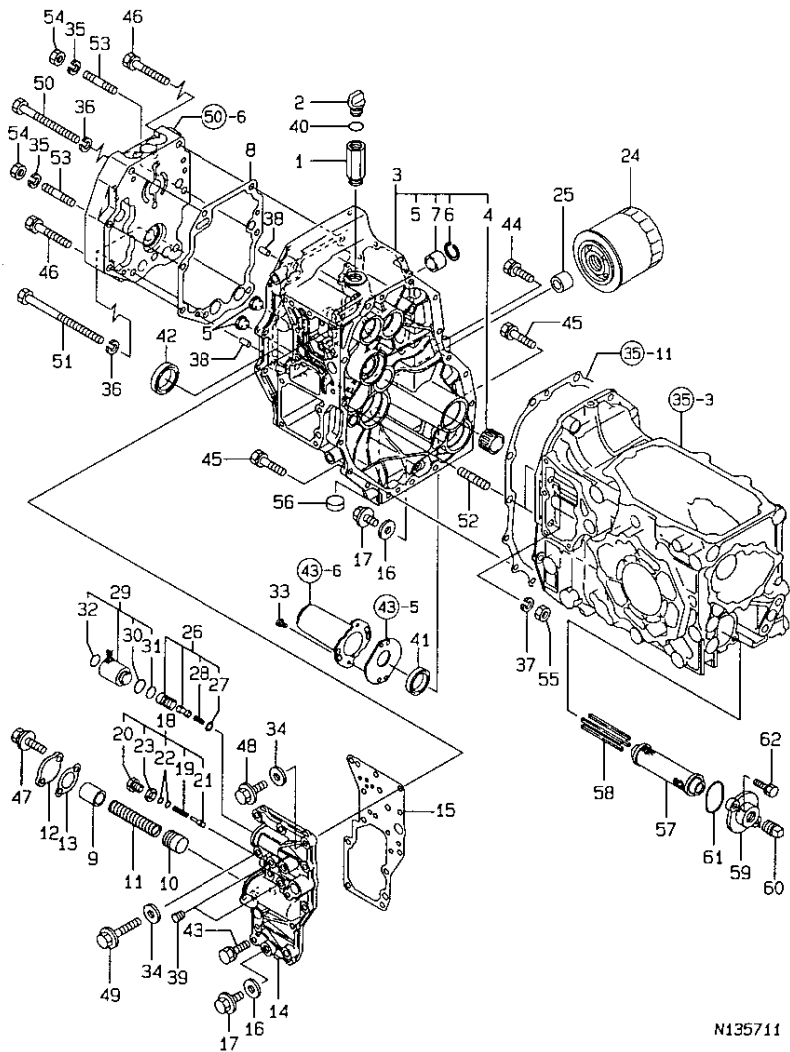

N135711

1E09
1E05
NPC-3676

36. CENTER PLATE

99.07.29

(A)=KE-170H (D)=
(B)=KE-200H (E)=
(C)= (F)=

REF. NO.	LEV. 0	PART NO.	DESCRIPTION	Q'TY						I	P	U	A	R
				(A)	(B)	(C)	(D)	(E)	(F)					
55	.	26716-100002	NUT 10	2	2									10
56	.	27260-260000	PLUG 26,BORE	1	1									1
57	.	198421-24910	STRAINER,OIL	1	1									1
58	.	198129-24930	MAGNET, FILTER	4	4									1
59	.	194305-24970	COVER, OIL STRAINER	1	1									1
60	.	194322-24980	PLUG 1/2-NPT	1	1									1
61	.	24341-000500	O-RING 1A S-50.0	1	1									10
62	.	26013-080202	BOLT W/WASHER M8X20	2	2									10

N135711

37. INPUT SHAFT

1E10
 (1E05)
 NPC-3676

37. INPUT SHAFT

99.07.29

(A)=KE-170H (D)=
 (B)=KE-200H (E)=
 (C)= (F)=

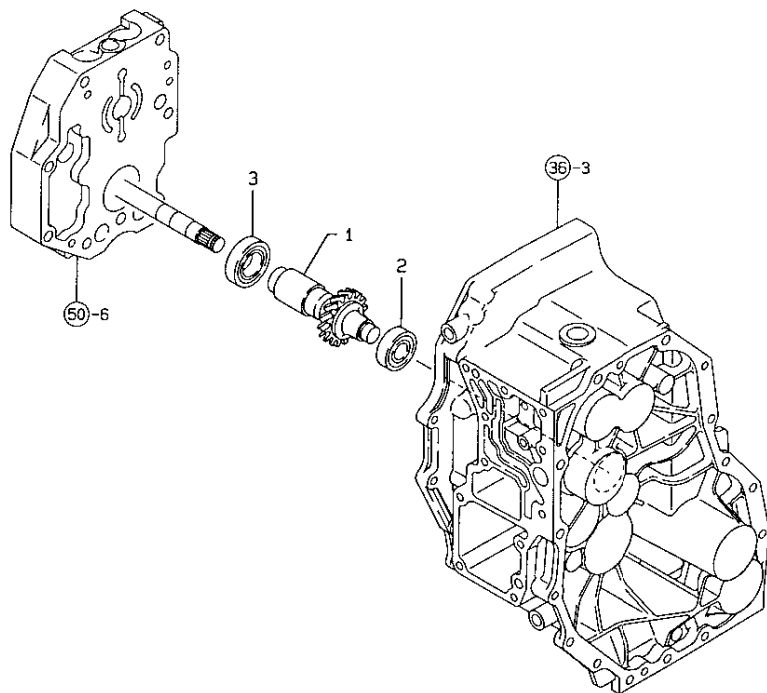

N135712

REF. NO.	LEV. 0	PART NO.	DESCRIPTION	QTY						I	P/U	A	R
				(A)	(B)	(C)	(D)	(E)	(F)				
1	-	198167-25100	SHAFT,CMP INPUT	1	1							1	
2	-	194305-25160	BALL BEARING	1	1							1	
3	-	24101-060054	BALL BEARING	1	1							1	

N135712

38. MAIN SHAFT

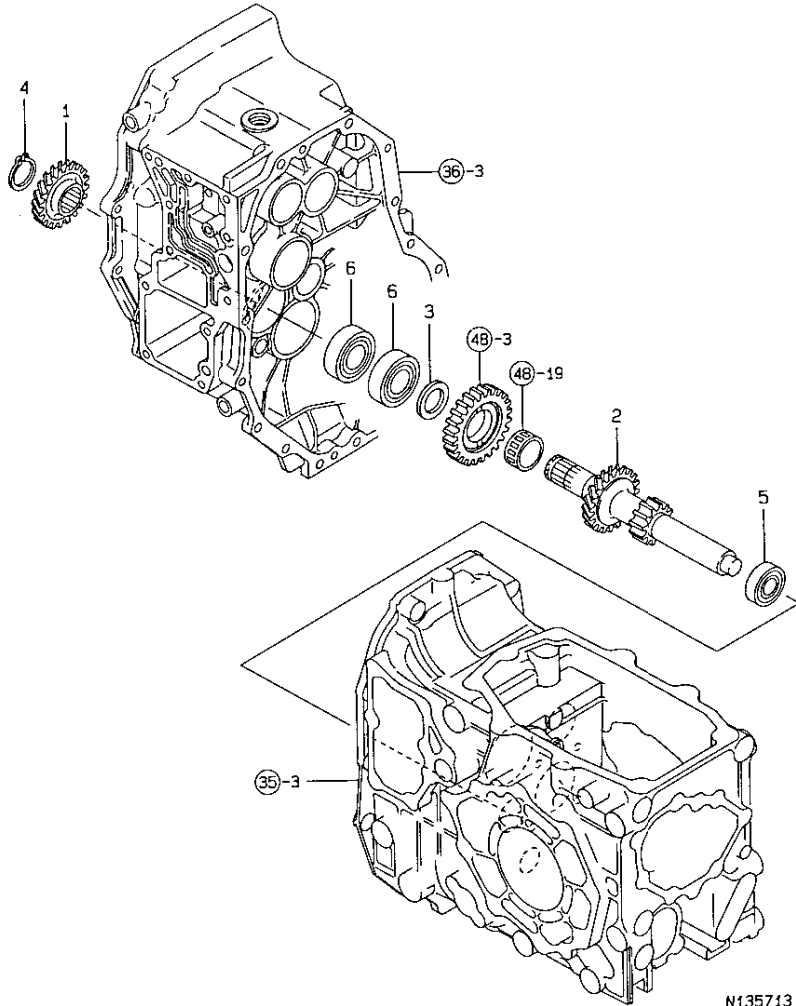

N135713

1E11
1E05
NPC-3676

38. MAIN SHAFT

99.07.29

(A)=KE-170H (D)=
(B)=KE-200H (E)=
(C)= (F)=

REF. NO.	LEV. 0	PART NO.	DESCRIPTION	Q'TY						I	P	U	A	R
				(A)	(B)	(C)	(D)	(E)	(F)					
1	-	198167-25170	GEAR 22, DRIVEN	1	1									1
2	-	1A6640-25190	SHAFT, MAIN	1	1									0
3	-	1E6190-54430	THRUST WASHER (C)	1	1									1
4	-	22242-000250	CIRCLIP 25S	1	1									10
5	-	24101-062034	BALL BEARING	1	1									1
6	-	24104-062054	BALL BEARING	2	2									1

N135713

39. COUNTER SHAFT

1E12
(1E05)
NPC-3676

39. COUNTER SHAFT

99.07.29

(A)=KE-170H (D)=
(B)=KE-200H (E)=
(C)= (F)=

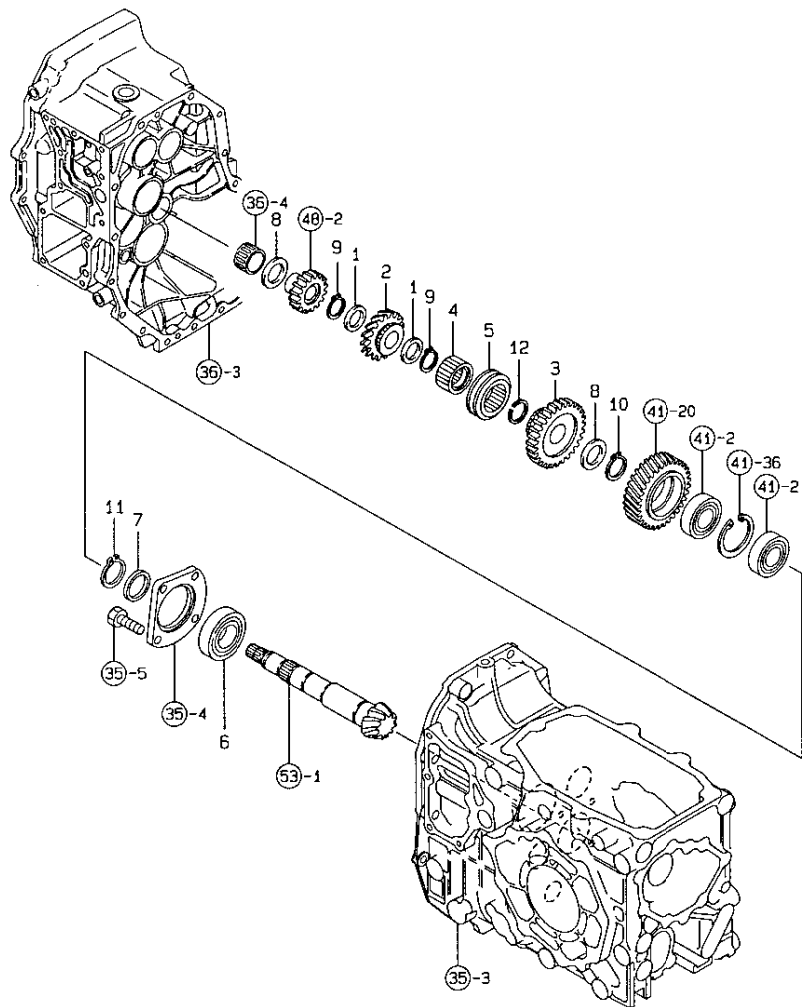

REF. NO.	LEV. 0	PART NO.	DESCRIPTION	-----Q'TY-----						I	P/U	A	R
				(A)	(B)	(C)	(D)	(E)	(F)				
1	.	194856-25330	WASHER 22X32X2.5	2	2							1	
2	.	1A6640-25730	GEAR, COUNTER	1	1							0	
3	.	198167-25740	GEAR LOW, COUNTER	1	1							1	
4	.	198167-25750	SPLINE COLLAR, H/L	1	1							1	
5	.	198167-25770	COLLAR, SHIFT	1	1							1	
6	.	198165-25810	BEARING 6206RSH2	1	1							1	
7	.	198165-25840	COLLAR 30*38*4.5	1	1							1	
8	.	1E6190-54430	THRUST WASHER (C)	2	2							1	
9	.	1E6820-54560	CIRCLIP 22	2	2							1	
10	.	22242-000250	CIRCLIP 25S	1	1							10	
11	.	22242-000290	CIRCLIP 29	1	1							10	
12	.	22292-000240	CIRCLIP S-24	1	1							10	

N135714

N135714

40. P.T.O.DRIVE SHAFT

1E13
(1E05)
NPC-3676

40. P.T.O.DRIVE SHAFT

99.07.29

(A)=KE-170H (D)=
(B)=KE-200H (E)=
(C)= (F)=

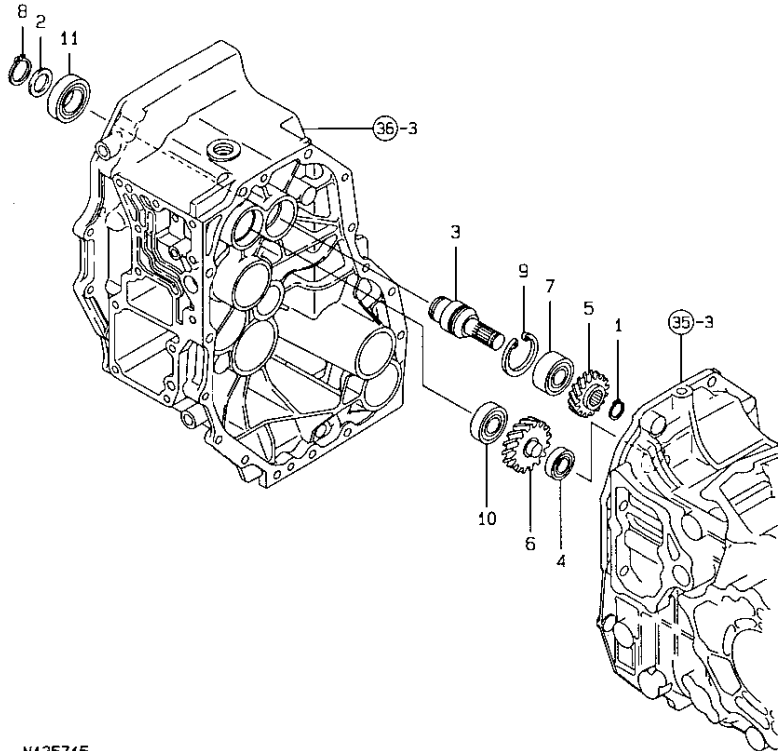

REF. NO.	LEV. 0	PART NO.	DESCRIPTION	-----Q'TY-----						I	P/U	A	R
				(A)	(B)	(C)	(D)	(E)	(F)				
1	-	192167-25310	RING 17	1	1								
2	-	194361-25681	SPACER	1	1							1	
3	-	198167-26050	SHAFT I/P,CMP PTO	1	1							1	
4	-	198167-26090	BEARING 6002NC2	1	1							1	
5	-	198167-26110	GEAR 15,PTO DRIVE	1	1							1	
6	-	198167-26131	GEAR 18,PTO IDLE	1	1							1	
7	-	192152-26820	BALL BEARING	1	1							1	
8	-	22242-000250	CIRCLIP 25S	1	1							10	
9	-	22252-000400	CIRCLIP 40	1	1							10	
10	-	24101-062034	BALL BEARING	1	1							1	
11	-	24104-060054	BALL BEARING	1	1							1	

N135715

N135715

41. P.T.O CLUTCH SHAFT

1E14
(1E05)
NPC-3676

41. P.T.O CLUTCH SHAFT

99.07.29

(A)=KE-170H (D)=
(B)=KE-200H (E)=
(C)= (F)=

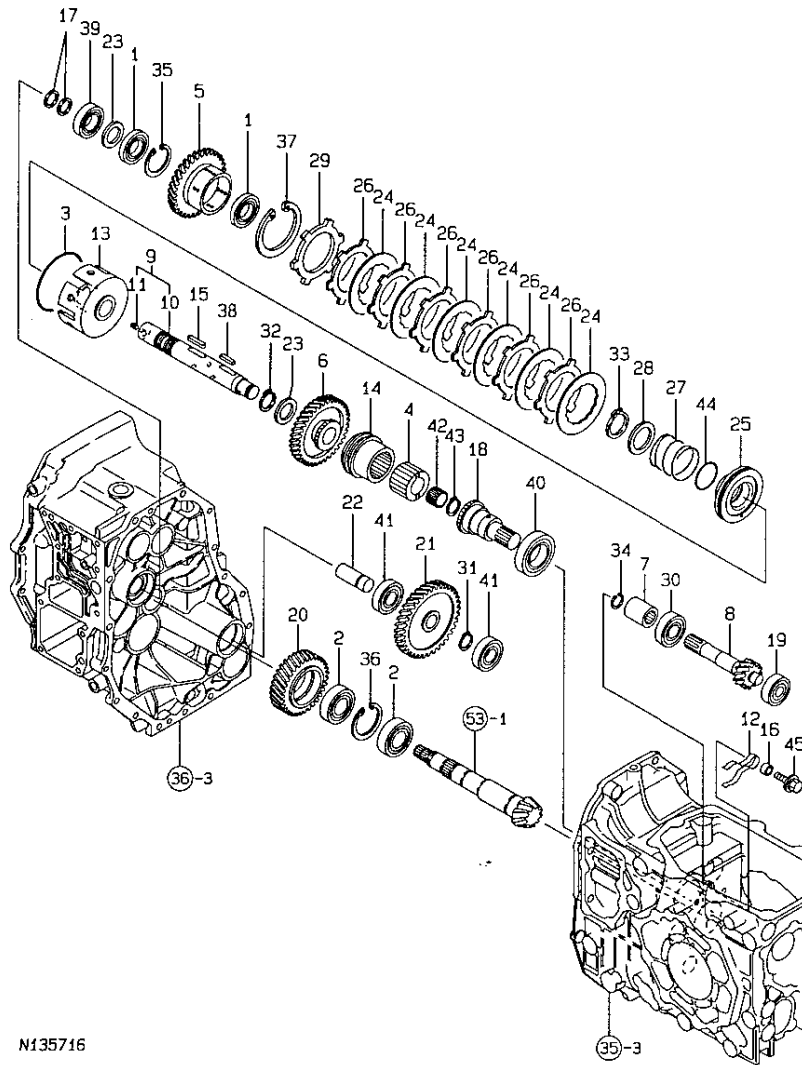

N135716

REF. NO.	LEV. 0	PART NO.	DESCRIPTION	Q'TY						I	P/U	A	R
				(A)	(B)	(C)	(D)	(E)	(F)				
1	.	1c6560-13170	BEARING 16005,BALL	2	2							1	
2	.	194640-25390	BALL BEARING	2	2							1	
3	.	194505-25600	D-RING 80	1	1							1	
4	.	198165-26150	SPLINE COLLAR, PTO	1	1							1	
5	.	198167-26160	GEAR, PTO CLUTCH	1	1							1	
6	.	198167-26170	GEAR 41, PTO DRIVE	1	1							1	
7	.	198165-26180	JOINT	1	1							1	
8	.	198165-26190	GEAR 12T,PTO	1	1							1	
9	.	198167-26190	SHAFT, CMP CLUTCH	1	1							1	
10	..	198167-26200	SHAFT, CLUTCH	1	1							0	
11	..	1E6191-54330	SCREW 7X8	1	1							1	
12	.	198165-26210	BRAKE	1	1							1	
13	.	198167-26211	CYLINDER, CLUTCH	1	1							1	
14	.	198167-26220	COLLAR, SHIFT	1	1							1	
15	.	198167-26230	KEY 5X30	1	1							1	
16	.	198165-26240	COLLAR 15XT2.5	1	1							1	
17	.	198167-26240	RING, 21X25X3 SEAL	2	2							1	
18	.	198167-26250	SHAFT,PTO DRIVE OUT	1	1							1	
19	.	198165-26270	BEARING TMB302	1	1							1	
20	.	198167-26310	GEAR 35, PTO IDLE	1	1							1	
21	.	198167-26330	GEAR 45, PTO IDLE	1	1							1	
22	.	198167-26340	SHAFT, IDLE MID	1	1							1	
23	.	1E6190-54430	THRUST WASHER (C)	2	2							1	
24	.	1E6740-54440	PLATE 80, FRICTION	6	6							1	
25	.	1E6710-54450	PISTON 80	1	1							1	
26	.	1E6740-54450	PLATE 1.2, STEEL	6	6							1	
27	.	1E6710-54460	SPRING, CLUTCH RETURN	1	1							1	
28	.	1E6740-54470	WASHER 34X48X2, THRST	1	1							1	
29	.	1E6330-54490	PLATE 3.2, STEEL	1	1							1	
30	.	194405-83910	BEARING TMB204	1	1							1	
31	.	22242-000200	CIRCLIP 20	1	1							10	
32	.	22242-000250	CIRCLIP 25S	1	1							10	
33	.	22242-000340	CIRCLIP 34	1	1							10	
34	.	22252-000180	CIRCLIP 18	1	1							10	
35	.	22252-000470	CIRCLIP 47	1	1							10	
36	.	22252-000520	CIRCLIP 52	1	1							1	
37	.	22252-000800	CIRCLIP 80	1	1							1	
38	.	22551-050250	KEY 5X25	1	1							1	
39	.	24101-060054	BALL BEARING	1	1							1	
40	.	24101-060074	BALL BEARING	1	1							1	
41	.	24101-062044	BALL BEARING	2	2							1	
42	.	24161-202417	BEARING	1	1							1	
43	.	24164-000202	CIRCLIP 20-S	1	1							1	
44	.	24341-000355	O-RING 1A S-35.5	1	1							10	
45	.	26018-080352	BOLT M8X35	1	1							10	

N135716

42. P.T.O.SHAFT

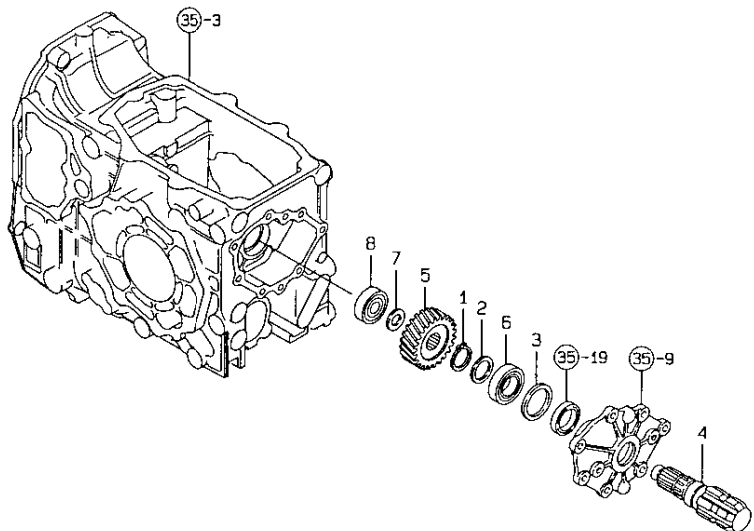

N135717

-----+
 | 1E15 |
 | (1E05) |
 +-----+
 NPC-3676

42. P.T.O.SHAFT

99.07.29

(A)=KE-170H (D)=
 (B)=KE-200H (E)=
 (C)= (F)=

REF. NO.	LEV. 0	PART NO.	DESCRIPTION	-----Q'TY-----						I	P/U	A	R
				(A)	(B)	(C)	(D)	(E)	(F)				
1	-	194306-13140	CIRCLIP 24-S	1	1							1	
2	-	198421-13650	WASHER 25X34X1.2	1	1							1	
3	-	194855-24150	WASHER 36X45.5X1.2	1	1							1	
4	-	198165-26220	SHAFT, PTO	1	1							1	
5	-	198165-26230	GEAR 25T, PTO REAR	1	1							1	
6	-	194850-26390	BEARING	1	1							1	
7	-	1C6220-32250	SPACER 15.5 X 27 X 1	1	1							1	
8	-	24101-063024	BALL BEARING	1	1							1	

43. MID-P.T.O SHAFT

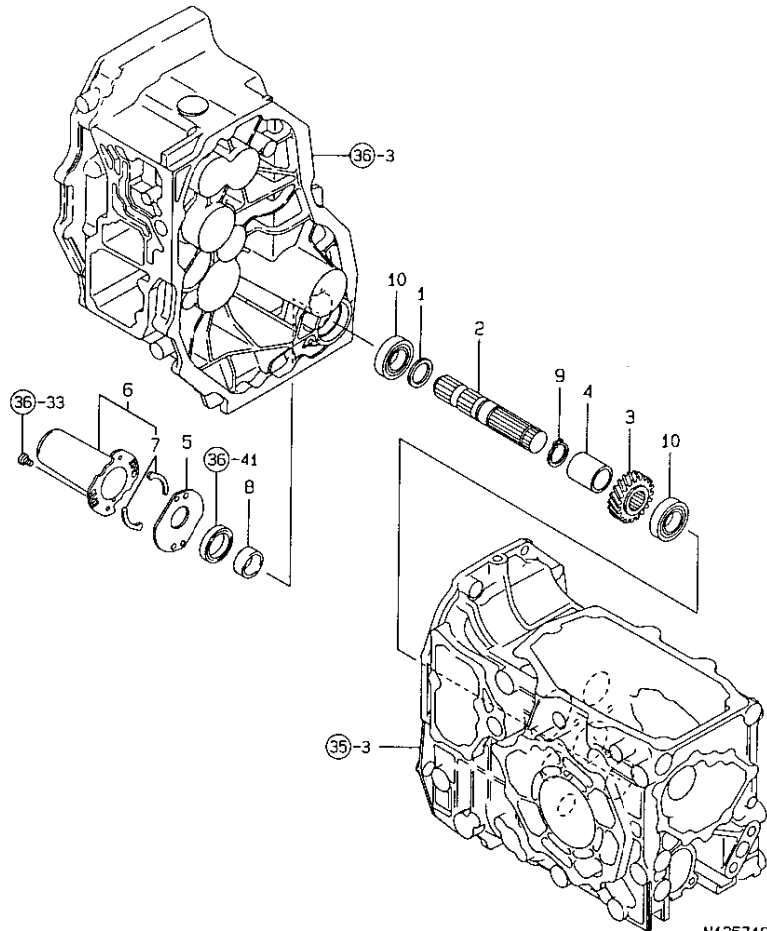

N135718

+-----+
| 1E16 |
| (1E05) |
+-----+
NPC-3676

43. MID-P.T.O SHAFT

99.07.29

(A)=KE-170H (D)=
(B)=KE-200H (E)=
(C)= (F)=

REF. NO.	LEV. 0	PART NO.	DESCRIPTION	-----Q'TY-----						I	P/U	A	R
				(A)	(B)	(C)	(D)	(E)	(F)				
1	-	1C6140-14050	SPACER 25.2X34X2	1	1							1	
2	-	198165-26400	SHAFT, MID PTO	1	1							1	
3	-	198165-26410	GEAR 22T, MID PTO	1	1							1	
4	-	198165-26420	COLLAR 26.8X32X36.9	1	1							1	
5	-	198165-26490	COVER, M-PTO OIL SEAL	1	1							1	
6	-	194850-26850	COVER ASSY, SHAFT	1	1							1	
7	--	194850-26870	SPRING, SHIFT COVER	2	2							1	
8	-	1E6190-54080	SLEEVE S125X30X13	1	1							1	
9	-	22242-000250	CIRCLIP 25S	1	1							10	
10	-	24101-060054	BALL BEARING	2	2							1	

N135718

44. P.T.O INARSHAR BRAKE

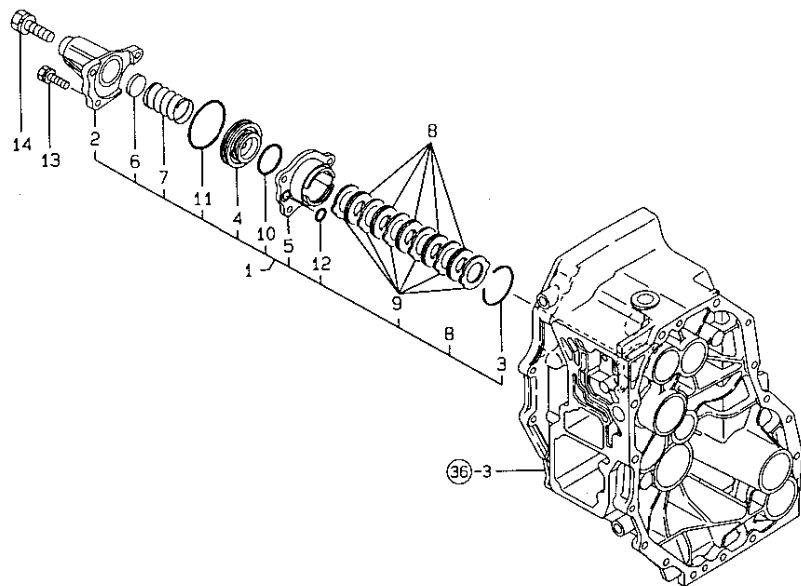

N135719

-----+
 | 1F01 |
 | (1E05) |
 +-----+
 NPC-3676

44. P.T.O INARSHAR BRAKE

99.07.29

(A)=KE-170H (D)=
 (B)=KE-200H (E)=
 (C)= (F)=

REF. NO.	LEV. O	PART NO.	DESCRIPTION	-----Q'TY-----						I P/U A R
				(A)	(B)	(C)	(D)	(E)	(F)	
1	-	198167-26500	CASE,CMP SEAL	1	1					1
2	..	198167-26510	CASE,SEAL	1	1					1
3	..	198167-26520	CLIP 45	1	1					1
4	..	198167-26530	PISTON,INERSHER	1	1					1
5	..	198167-26540	BRAKE CASE,INERSHER	1	1					1
6	..	198167-26550	PLATE	1	1					1
7	..	198167-26580	SPRING,BRAKE	1	1					1
8	..	194850-26710	PLATE 40, FRICTION	5	5					1
9	..	194850-26720	PLATE 1.2, STEEL	6	6					1
10	..	24321-000300	O-RING 63D	1	1					10
11	..	24321-000500	O-RING 1A G-50.0	1	1					10
12	..	24341-000120	O-RING 1A S-12.0	1	1					10
13	.	26016-080352	BOLT M 8X 35	3	3					10
14	.	26016-100302	BOLT M10X 30	1	1					10

N135719

45. CHECK CONTROL

1F02
(1E05)
NPC-3676

45. CHECK CONTROL

99.07.29

(A)=KE-170H (D)=
(B)=KE-200H (E)=
(C)= (F)=

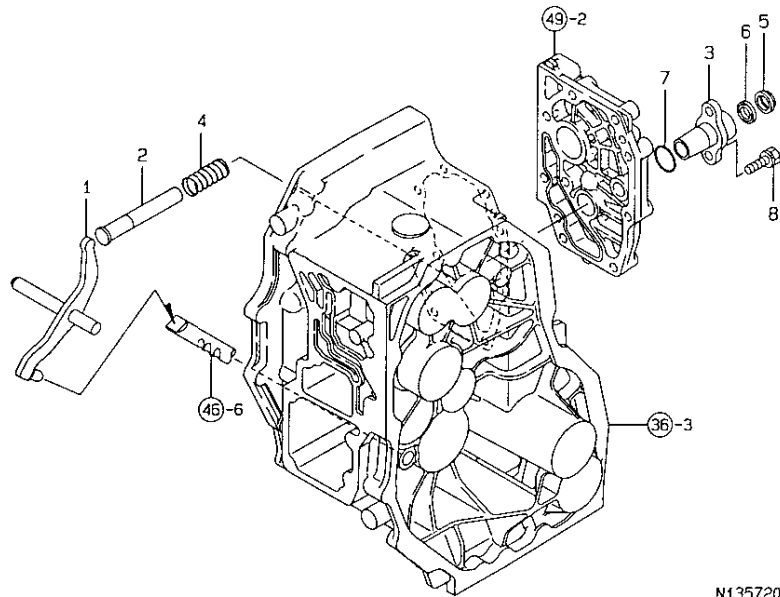

N135720

REF. NO.	LEV. 0	PART NO.	DESCRIPTION	-----QTY-----						I	P/U	A	R
				(A)	(B)	(C)	(D)	(E)	(F)				
1	.	198167-27580	YORK	1	1							1	
2	.	198167-27630	PIN	1	1							1	
3	.	198167-27640	HOLDER	1	1							1	
4	.	198167-27650	SPRING, RETURN	1	1							1	
5	.	198167-27680	SCREPPER	1	1							1	
6	.	198167-27690	SEAL, PENTA	1	1							1	
7	.	24311-000220	O-RING 1A P-22.0	1	1							10	
8	.	26016-080202	BOLT M 8X 20	2	2							10	

N135720

46. SUB-CHANGE

1FG3
(1E05)
NPC-3676

46. SUB-CHANGE

99.07.29

(A)=KE-170H (D)=
(B)=KE-200H (E)=
(C)= (F)=

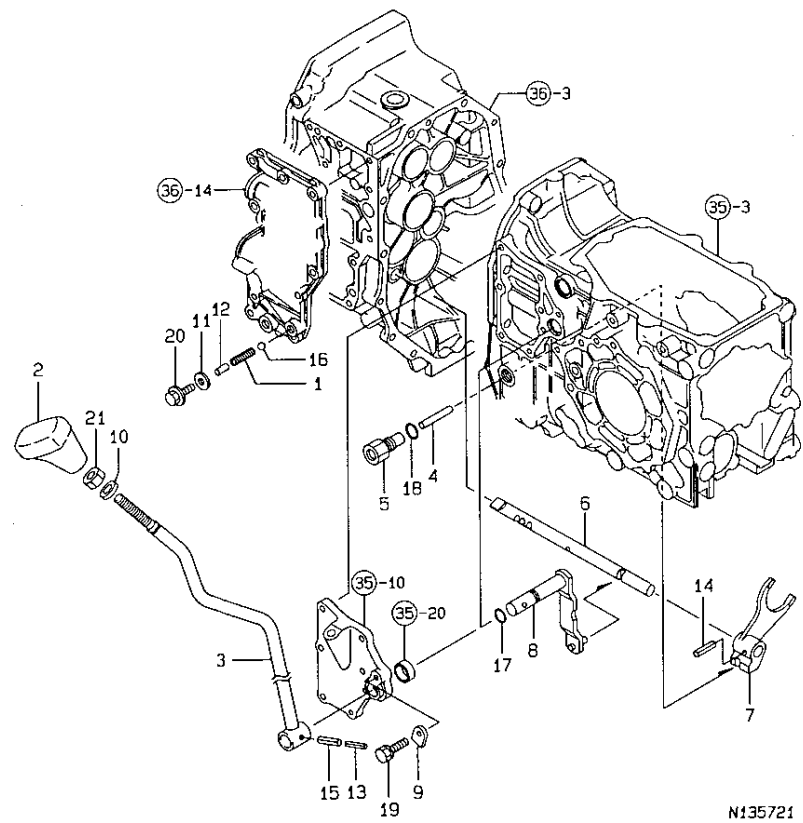

N135721

REF. NO.	LEV. 0	PART NO.	DESCRIPTION	-----Q'TY-----						I	P/U	A	R
				(A)	(B)	(C)	(D)	(E)	(F)				
1	-	198421-27110	SPRING 38.4	1	1							1	
2	-	198421-27240	KNOB,MAIN CHG.LEVER	1	1							1	
3	-	1A6640-27400	LEVER COMP.,RANGE	1	1							0	
4	-	198167-27480	PIN,SWITCH RENG	1	1							1	
5	-	198167-27490	HOLDER,SWITCH	1	1							1	
6	-	198167-27510	SHAFT,FORK RENG	1	1							1	
7	-	198167-27521	FORK,SHIFT RENG	1	1							1	
8	-	198167-27530	ARM,CMP SHIFT	1	1							1	
9	-	194197-27681	PLATE, KEEP	1	1							1	
10	-	22117-120000	WASHER 12	1	1							10	
11	-	22190-100000	SEAL WASHER 10(BOLT)	1	1							10	
12	-	22312-080180	PARALLEL PIN 8X16	1	1							1	
13	-	22351-035032	SPRING PIN 3.5X32	1	1							10	
14	-	22351-060025	SPRING PIN 6X25	1	1							10	
15	-	22351-060032	SPRING PIN 6X32	1	1							10	
16	-	24190-100001	BALL 5/16, STEEL	1	1							1	
17	-	24311-000125	O-RING 1A P-12.5	1	1							10	
18	-	24311-000140	O-RING 1A P-14.0	1	1							10	
19	-	26016-080352	BOLT M 8X 35	1	1							10	
20	-	26106-100252	BOLT M10X 25 PLATED	1	1							10	
21	-	26716-120002	NUT 12	1	1							10	

N135721

1F04
(1E05)
NPC-3676

(A)=KE-170H (D)=
(B)=KE-200H (E)=
(C)= (F)=

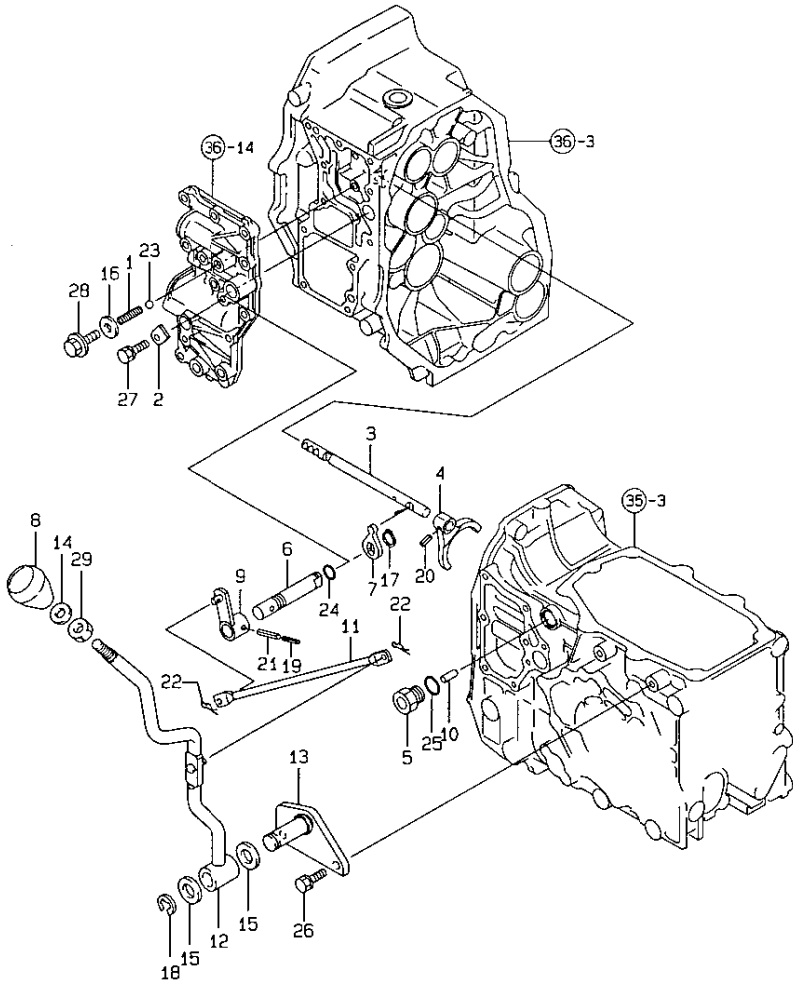

N135722

REF. NO.	LEV. O	PART NO.	DESCRIPTION	-----Q'TY-----						I	P	U	A	R
				(A)	(B)	(C)	(D)	(E)	(F)					
1	.	198421-27110	SPRING 38.4	1	1									1
2	.	194197-27681	PLATE, KEEP	1	1									1
3	.	198167-27720	SHAFT,FORK PTO	1	1									1
4	.	198167-27730	FORK,PTO SHIFT	1	1									1
5	.	198165-27750	HOLDER M20,SWITCH	1	1									1
6	.	198167-27770	SHAFT,PTO SHIFT	1	1									1
7	.	198167-27780	ARM,PTO SHIFT	1	1									1
8	.	194420-27810	KNOB	1	1									1
9	.	198167-27810	ARM,CMP PTO SHIFT	1	1									1
10	.	198165-27820	PIN,SWITCH PTO	1	1									1
11	.	198167-27850	LINK,PTO SHIFT	1	1									1
12	.	1A6640-27870	LEVER COMP.,P.T.O.	1	1									0
13	.	198167-27930	BRACKET,PTO LEVER	1	1									1
14	.	22117-120000	WASHER 12	1	1									10
15	.	22137-180000	WASHER 18	2	2									10
16	.	22190-100000	SEAL WASHER 10(BOLT)	1	1									10
17	.	22242-000170	CIRCLIP 17	1	1									10
18	.	22272-000150	CIRCLIP E-15	1	1									10
19	.	22351-035032	SPRING PIN 3.5X32	1	1									10
20	.	22351-060020	SPRING PIN 6X20	1	1									10
21	.	22351-060032	SPRING PIN 6X32	1	1									10
22	.	22360-080000	SNAP PIN 8	2	2									10
23	.	24190-100001	BALL 5/16, STEEL	1	1									1
24	.	24311-000125	O-RING 1A P-12.5	1	1									10
25	.	24311-000180	O-RING 1A P-18.0	1	1									10
26	.	26013-080252	BOLT M 8X 25	2	2									10
27	.	26016-080202	BOLT M 8X 20	1	1									10
28	.	26106-100252	BOLT M10X 25 PLATED	1	1									10
29	.	26716-120002	NUT 12	1	1									10

N135722

48. FRONT DRIVE&FRONT SHIFT

↑-----↑
 1F05 |
 |1E05|
 ↓-----↓
 NPC-3676

48. FRONT DRIVE&FRONT SHIFT

99.07.29

(A)=KE-170H (D)=
 (B)=KE-200H (E)=
 (C)= (F)=

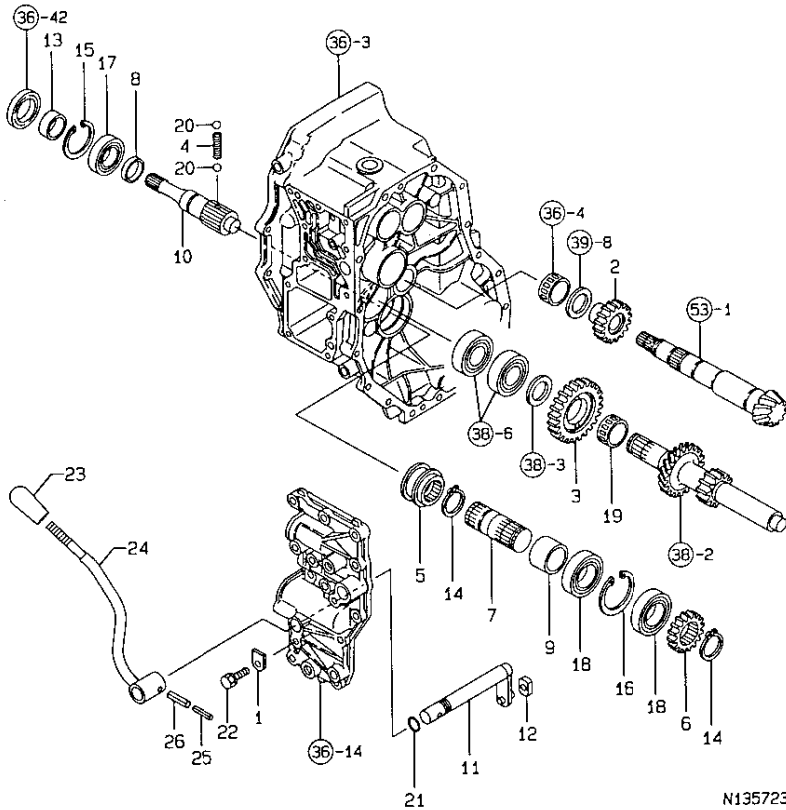

N135723

REF. NO.	LEV. 0	PART NO.	DESCRIPTION	-----Q'TY-----						I	P	U	A	R
				(A)	(B)	(C)	(D)	(E)	(F)					
1	-	194197-27681	PLATE, KEEP	1	1									1
2	-	198167-28210	GEAR,DRIVE MFWD	1	1									1
3	-	198167-28220	GEAR,IDEL MFWD	1	1									1
4	-	194311-28230	SPRING 21.2	1	1									1
5	-	198165-28240	COLLAR,SHIFT FRONT	1	1									1
6	-	198167-28240	GEAR,DRIVEN MFWD	1	1									1
7	-	198167-28250	SHAFT,DRIVEN MFWD	1	1									1
8	-	198167-28270	COLLAR 25	1	1									1
9	-	198167-28280	COLLAR 30	1	1									1
10	-	198167-28290	SHAFT,FRONT DRIVE	1	1									1
11	-	198167-28310	ARM,CMP SHIFT 4WD	1	1									1
12	-	198165-28330	BROCK,SHIFT	1	1									1
13	-	1E6190-54080	SLEEVE S125X30X13	1	1									1
14	-	22242-000290	CIRCLIP 29	2	2									10
15	-	22252-000470	CIRCLIP 47	1	1									10
16	-	22252-000550	CIRCLIP 55	1	1									1
17	-	24101-060054	BALL BEARING	1	1									1
18	-	24104-060064	BALL BEARING	2	2									1
19	-	24161-283313	NEEDLE BEARING	1	1									1
20	-	24190-080001	BALL 1/4, STEEL	2	2									10
21	-	24311-000125	O-RING 1A P-12.5	1	1									10
22	-	26016-080202	BOLT M 8X 20	1	1									10
23	-	194464-01190	KNOB, THROTTLE LEVER	1	1									1
24	-	198167-28370	LEVER, 4WD	1	1									1
25	-	22351-035032	SPRING PIN 3.5X32	1	1									10
26	-	22351-060032	SPRING PIN 6X32	1	1									10

N135723

1F06
(1E05)
NPC-3676

(A)=KE-170H (D)=
(B)=KE-200H (E)=
(C)= (F)=

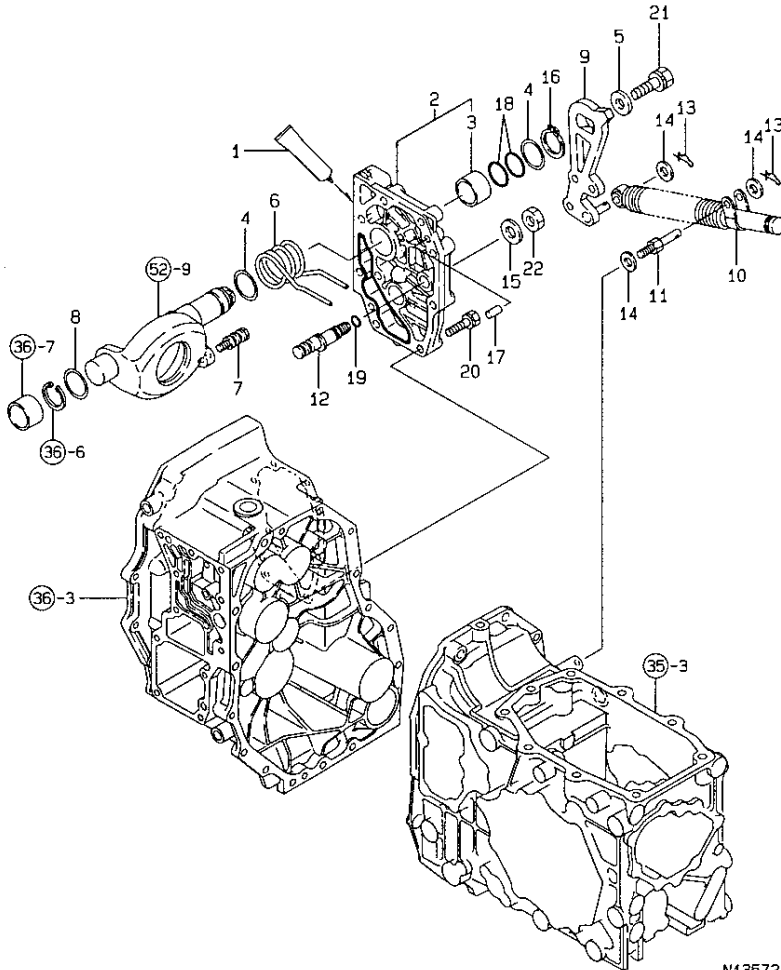

N135724

REF. NO.	LEV. 0	PART NO.	DESCRIPTION	Q'TY						I	P/U	A	R
				(A)	(B)	(C)	(D)	(E)	(F)				
1	.	194855-24020	SEALANT	1	1							1	
2	.	198167-24440	COVER R,CMP SIDE	1	1							1	
3	..	24550-028200	BUSH 28X20	1	1							1	
4	.	198167-24530	WASHER	2	2							1	
5	.	194180-25930	WASHER 12X27X4.5	1	1							1	
6	.	192157-27510	SPRING, N/C	1	1							1	
7	.	192157-27520	PIN, N/C	1	1							1	
8	.	192157-27550	WASHER 29*35*1	1	1							1	
9	.	192157-27600	CONTROL ARM COMP.	1	1							1	
10	.	192154-29610	SHOCK ABSORBER	1	1							1	
11	.	192154-29640	STUD	1	1							1	
12	.	192154-29700	FULCRUM	1	1							1	
13	.	1C6281-52320	PIN 8,COME-OFF SNAP	2	2							1	
14	.	22137-080000	WASHER 8, POLISHED	3	3							10	
15	.	22137-120000	WASHER 12,POLISHED	1	1							10	
16	.	22242-000280	CIRCLIP 28	1	1							10	
17	.	22312-080160	PARALLEL PIN 8X 16	2	2							1	
18	.	24311-000260	O-RING 1A P-26.0	2	2							10	
19	.	24311-240100	O-RING 1A P-10A	1	1							10	
20	.	26016-080402	BOLT M 8X 40	9	9							10	
21	.	26016-120302	BOLT M12X 30	1	1							10	
22	.	26776-120002	LOCK NUT M12 PLATED	1	1							10	

50. CENTER CASE

1F07
1E05
NPC-3676

50. CENTER CASE

99.07.29

(A)=KE-170H (D)=
(B)=KE-200H (E)=
(C)= (F)=

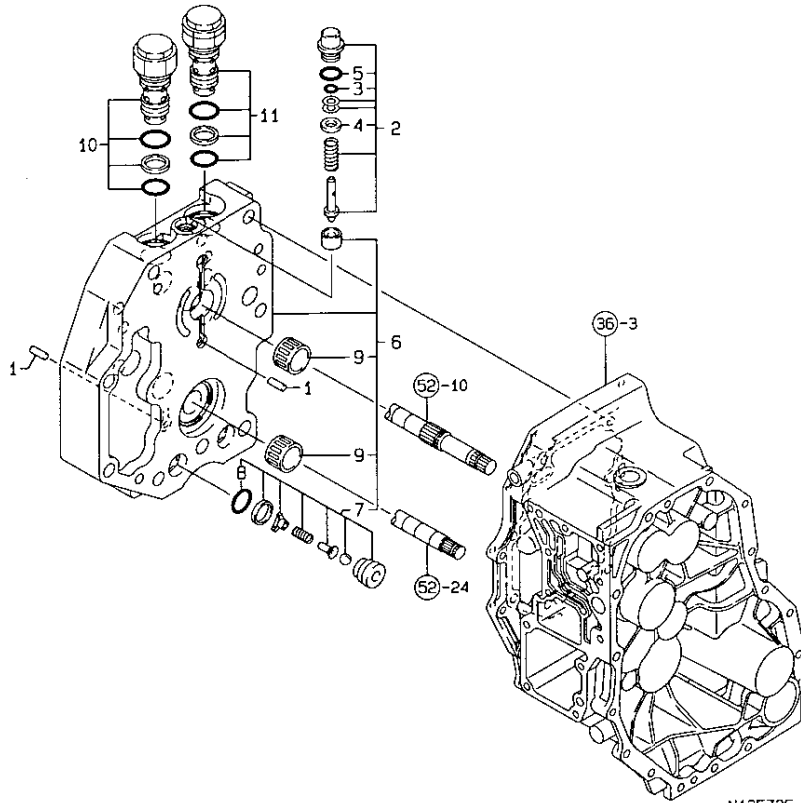

N135725

REF. NO.	LEV. 0	PART NO.	DESCRIPTION	-----Q'ITY-----						I	P/U	A	R
				(A)	(B)	(C)	(D)	(E)	(F)				
1	.	192157-24690	PIN 4*13.8	2	2							1	
2	.	198167-24710	RELIEF COMP., IMPL	1	1							0	
3	..	192157-24750	PACKING P S	1	1							1	
4	..	22137-050000	WASHER 5, POLISHED	1	1							10	
5	..	24311-000120	O-RING 1A P 12.0	1	1							10	
6	.	198167-29010	CASE,CMP CENTER	1	1							1	
7	..	192157-24570	SUCTION BODY COMP.	2	2							1	
8	...	192154-24670	PACKING 1015	2	2							1	
9	..	24162-182416	NEEDLE(S) 182416	2	2							0	
10	.	198164-29040	VALVE F,CMP SAFETY	1	1							0	
11	.	198164-29050	VALVE R,CMP SAFETY	1	1							0	

N135725

51. POWER PUMP

1FD8
(1E05)
NPC-3676

51. POWER PUMP

99.07.29

(A)=KE-170H (D)=
(B)=KE-200H (E)=
(C)= (F)=

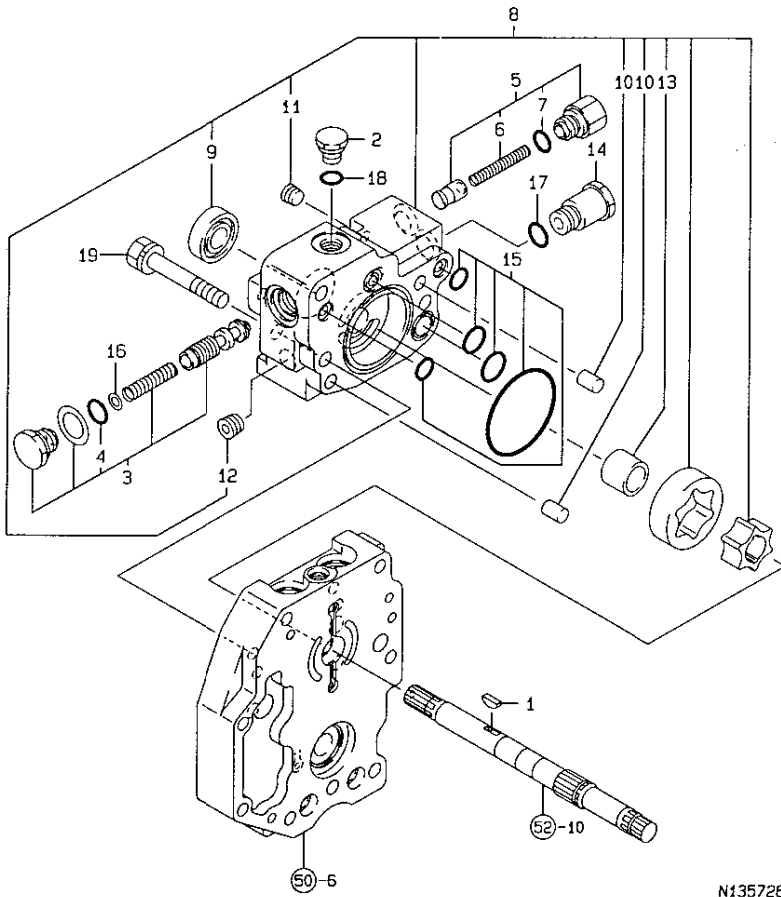

N135726

REF. NO.	LEV. 0	PART NO.	DESCRIPTION	Q'TY						I	P/U	A	R
				(A)	(B)	(C)	(D)	(E)	(F)				
1	.	192157-26440	KEY 13*3,2	1	1							1	
2	.	192157-26460	PLUG 1/2-20 UNF	1	1							1	
3	.	192157-26470	REDUCING VALVE COMP.	1	1								
4	..	24311-000140	O-RING 1A P-14.0	1	1							10	
5	.	192157-26520	PRESSURE VALVE COMP.	1	1								
6	..	192157-26740	SPRING, PRESSURE	1	1								
7	..	24311-000120	O-RING 1A P 12.0	1	1							10	
8	.	198167-29310	BODY, CMP PUMP	1	1							1	
9	..	192157-26450	SEAL TC 18 35 8	1	1							1	
10	..	22312-100120	PARALLEL PIN 10X12	2	2							1	
11	..	23871-010000	PLUG PT1/8, SCREW	1	1							1	
12	..	23871-030000	PLUG PT3/8, SCREW	1	1							1	
13	..	24550-018200	BUSH 18X20	1	1							1	
14	.	198167-29330	ADAPTER	1	1							1	
15	.	198167-29340	PACKING, KIT	1	1							1	
16	.	198167-29390	SHIM	1	1							1	
17	.	24311-000140	O-RING 1A P-14.0	1	1							10	
18	.	24361-090500	PACKING 1A AS 905	1	1							1	
19	.	26016-100652	BOLT W/WASHER 10* 65	2	2							10	

N135726

52. PUMP & MOTOR

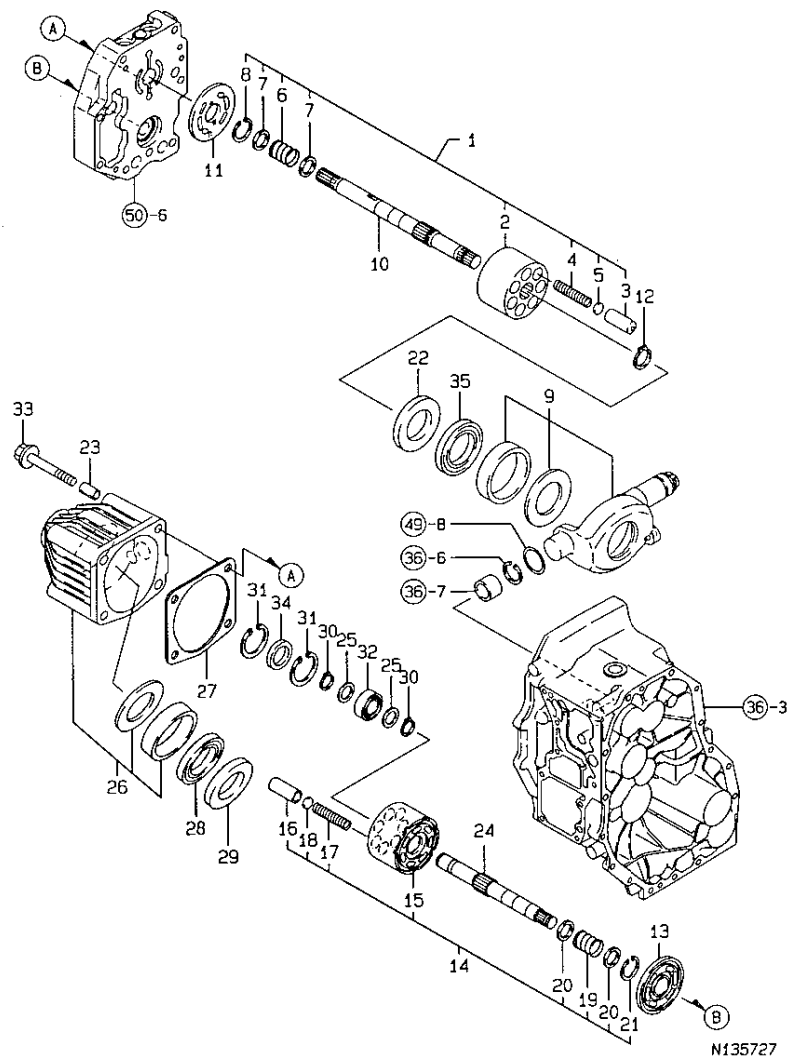

52. PUMP & MOTOR

99.07.29

1 F09
1 E05
NPC-3676

(A)=KE-170H (D)=
(B)=KE-200H (E)=
(C)= (F)=

REF. NO.	LEV. O	PART NO.	DESCRIPTION	-----Q'TY-----						I	P	U	A	R
				(A)	(B)	(C)	(D)	(E)	(F)					
1	-	1A6640-01650	BLOCK COMP.,CYLINDER	1	1									0
2	--	1A6640-01660	BLOCK,CYLINDER	1	1									0
3	--	1A6640-01670	PISTON	7	7									0
4	--	1A6640-01680	SP,PISTON	7	7									0
5	--	1A6640-01690	SHOE 14,SPRING	7	7									0
6	--	192157-25210	SPRING,CYL. BLOCK	1	1									
7	--	192157-25220	WASHER 18*23.5*1.6	2	2									
8	--	22262-000240	CLIP	1	1									10
9	-	1A6640-29720	SHIFT,CMP	1	1									0
10	-	198167-29410	SHAFT,PUMP	1	1									1
11	-	1A6640-29430	PLATE,VALVE	1	1									0
12	-	22242-000210	CIRCLIP 21	1	1									10
13	-	1A6640-01460	PLATE,VALVE	1	1									0
14	-	1A6640-01650	BLOCK COMP.,CYLINDER	1	1									0
15	--	1A6640-01660	BLOCK,CYLINDER	1	1									0
16	--	1A6640-01670	PISTON	7	7									0
17	--	1A6640-01680	SP,PISTON	7	7									0
18	--	1A6640-01690	SHOE 14,SPRING	7	7									0
19	--	192157-25210	SPRING,CYL. BLOCK	1	1									
20	--	192157-25220	WASHER 18*23.5*1.6	2	2									
21	--	22262-000240	CLIP	1	1									10
22	-	198167-29750	PLATE A,SLAST	1	1									1
23	-	192157-24850	PIN 12X22,KNOCK	2	2									1
24	-	192157-25020	MOTOR SHAFT	1	1									1
25	-	192157-25040	WASHER 17*23*1	2	2									1
26	-	198167-29610	CASE,CMP MOTOR	1	1									1
27	-	198167-29640	PACKING,MOTOR CASE	1	1									1
28	-	198167-29710	SLAST, B	1	1									1
29	-	198167-29750	PLATE A,SLAST	1	1									1
30	-	22242-000170	CIRCLIP 17	2	2									10
31	-	22252-000400	CIRCLIP 40	2	2									10
32	-	24101-062034	BALL BEARING	1	1									1
33	-	26106-101052	BOLT M10X105 PLATED	2	2									10
34	-	27260-400000	COVER 40, BLIND	1	1									1
35	-	198167-29710	SLAST, B	1	1									1

53. RING GEAR & DIFFERENTIAL GEAR

1F11
 (1F10)
 NPC-3676

53. RING GEAR & DIFFERENTIAL GEAR

99.07.29

(A)=KE-170H (D)=
 (B)=KE-200H (E)=
 (C)= (F)=

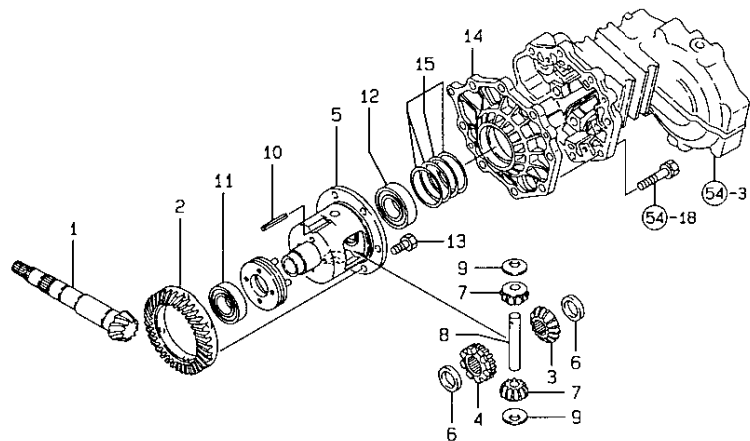

N135728

REF. NO.	LEV. 0	PART NO.	DESCRIPTION	-----Q'TY-----						I P/U A R
				(A)	(B)	(C)	(D)	(E)	(F)	
1	.	198167-25710	SHAFT,COUNTER	1	1					1
2	.	198165-31400	GEAR,RING	1	1					1
3	.	198421-31510	GEAR,DIFF.SIDE	1	1					1
4	.	198421-31520	GEAR,DIFF.LOCK SIDE	1	1					1
5	.	198421-31530	CASE,DIFFERENTIAL	1	1					1
6	.	198421-31550	LINER,DIFF.SIDE GEAR	2	2					1
7	.	194300-31560	GEAR, DIFFERENTIAL	2	2					1
8	.	194300-31570	SHAFT, DIFFERENTIAL	1	1					1
9	.	194300-31620	WASHER, DIFFERENTIAL	2	2					1
10	.	22351-040040	SPRING PIN 4X40	1	1					10
11	.	24101-060064	BALL BEARING	1	1					1
12	.	24101-060074	BALL BEARING	1	1					1
13	.	26156-100162	BOLT M10X16	6	6					10
14	.	198165-32311	CARRIER,DIFFERENTIAL	1	1					1
15	.	198165-32320	SHIM SET,DIF CARRIER	1	1					1

N135728

54. REAR HOUSING

1F12
(1F10)
NPC-3676

54. REAR HOUSING

99.07.29

(A)=KE-170H (D)=
(B)=KE-200H (E)=
(C)= (F)=

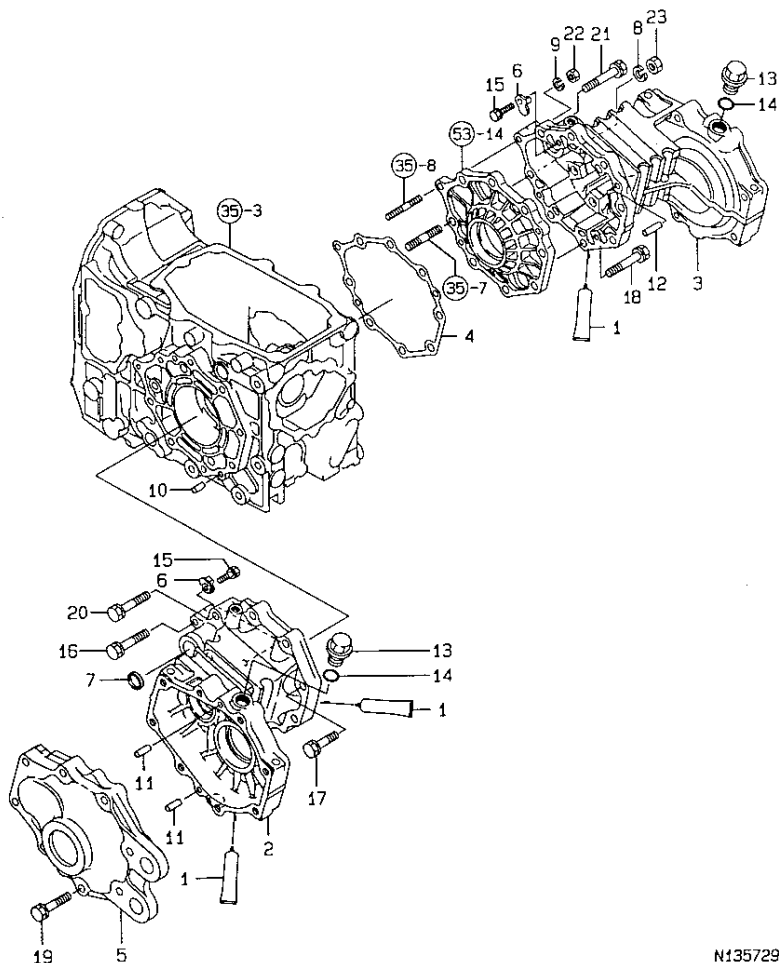

N135729

REF. NO.	LEV. 0	PART NO.	DESCRIPTION	Q'TY						I	P	U	A	R
				(A)	(B)	(C)	(D)	(E)	(F)					
1	.	194855-24020	SEALANT	1	1									1
2	.	198165-32610	HOUSING L, REAR AXLE	1	1									1
3	.	198165-32620	HOUSING R, REAR AXLE	1	1									1
4	.	198165-32630	PACKING, HOUSING	1	1									1
5	.	198165-32640	COVER, REAR AXLE	2	2									1
6	.	198421-32660	STOPPER, STEEL PLATE	4	4									1
7	.	198290-32750	SEAL TC253506, OIL	2	2									1
8	.	22217-100000	SPRING WASHER 10	1	1									10
9	.	22287-080000	LOCKING WASHER	1	1									1
10	.	22312-080180	PARALLEL PIN 8X16	2	2									1
11	.	22312-080220	PARALLEL PIN 8X22	4	4									1
12	.	22312-080320	PARALLEL PIN 8X32	2	2									1
13	.	23491-140002	PLUG 14	2	2									1
14	.	24311-000160	O-RING 1A P-16.0	2	2									10
15	.	26013-080202	BOLT W/WASHER M8X20	4	4									10
16	.	26013-080502	BOLT M 8X 50	1	1									10
17	.	26013-100402	BOLT M10X 40	6	6									10
18	.	26013-100502	BOLT M10X 50	6	6									10
19	.	26013-100502	BOLT M10X 50	16	16									10
20	.	26013-100552	BOLT M10X 55	2	2									10
21	.	26013-100652	BOLT 10X65 W/SP.WSHR	1	1									10
22	.	26716-080002	NUT M 8	1	1									10
23	.	26716-100002	NUT 10	1	1									10

N135729

55. DIFFERENTIAL LOCK

1F13
(1F10)
NPC-3676

55. DIFFERENTIAL LOCK

99.07.29

(A)=KE-170H (D)=
(B)=KE-200H (E)=
(C)= (F)=

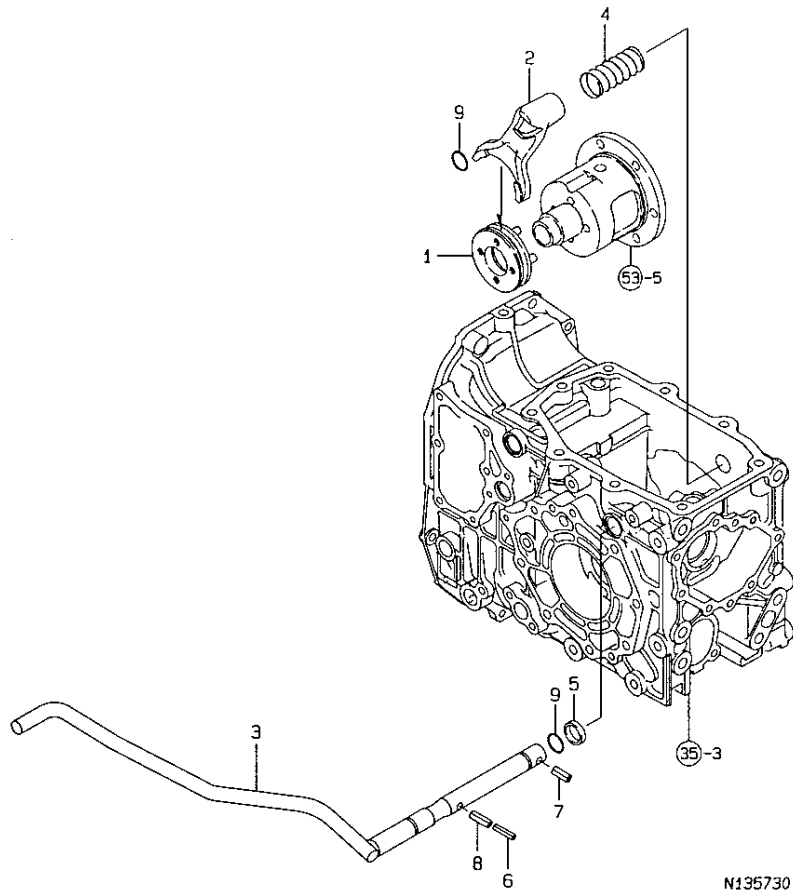

N135730

REF. NO.	LEV. 0	PART NO.	DESCRIPTION	-----Q'ITY-----						I	P/U	A	R
				(A)	(B)	(C)	(D)	(E)	(F)				
1	-	198421-33110	SLIDER,DIFF.LOCK	1	1							1	
2	-	198165-33120	FORK,SHIFT DIFF.LOCK	1	1							1	
3	-	198167-33130	PEDAL,DIFF.LOCK	1	1							1	
4	-	198421-33140	SPRING,DIFF.LOCK	1	1							1	
5	-	198421-33170	SPACER 20X25X3.2	1	1							1	
6	-	22351-050040	SPRING PIN 5X40	1	1							10	
7	-	22351-080032	SPRING PIN 8X32	1	1							10	
8	-	22351-080040	SPRING PIN 8X40	1	1							10	
9	-	24311-000160	O-RING 1A P-16.0	2	2							10	

N135730

56. FINAL PINION

-----+
 | 1F14 |
 | (1F10) |
 +-----+
 NPC-3676

56. FINAL PINION

99.07.29

(A)=KE-170H (D)=
 (B)=KE-200H (E)=
 (C)= (F)=

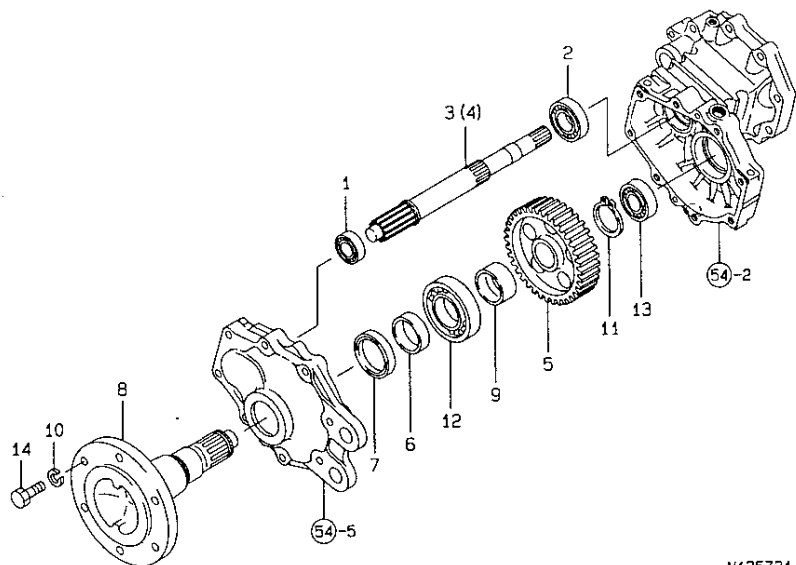

REF. NO.	LEV. 0	PART NO.	DESCRIPTION	Q'TY						I P/U A R
				(A)	(B)	(C)	(D)	(E)	(F)	
1	-	194447-13860	BALL BEARING	2	2					1
2	-	192153-25140	BEARING 6006C3 SH2	2	2					1
3	-	198165-33410	PINION L, FAINAL	1	1					1
4	-	198165-33420	PINION R, FAINAL	1	1					1
5	-	198165-33510	GEAR 46, FAINAL	2	2					1
6	-	194516-13770	SLEEVE SI455016	2	2					1
7	-	194516-13780	SEAL TC6Y 506812.5	2	2					1
8	-	198165-34110	SHAFT, REAR AXLE	2	2					1
9	-	198165-34140	COLLAR	2	2					1
10	-	22217-120000	SPRING WASHER	12	12					10
11	-	22242-000400	CIRCLIP 40	2	2					10
12	-	24101-060094	BALL BEARING	2	2					1
13	-	24101-063050	BALL BEARING	2	2					1
14	-	26086-120302	BOLT 12* 30	12	12					1

N135731

57. REAR WHEEL TIRE

↑-----↑
 | 1F15 |
 | (1F10) |
 ↑-----↑
 NPC-3676

57. REAR WHEEL TIRE

99.07.29

(A)=KE-170H (D)=
 (B)=KE-200H (E)=
 (C)= (F)=

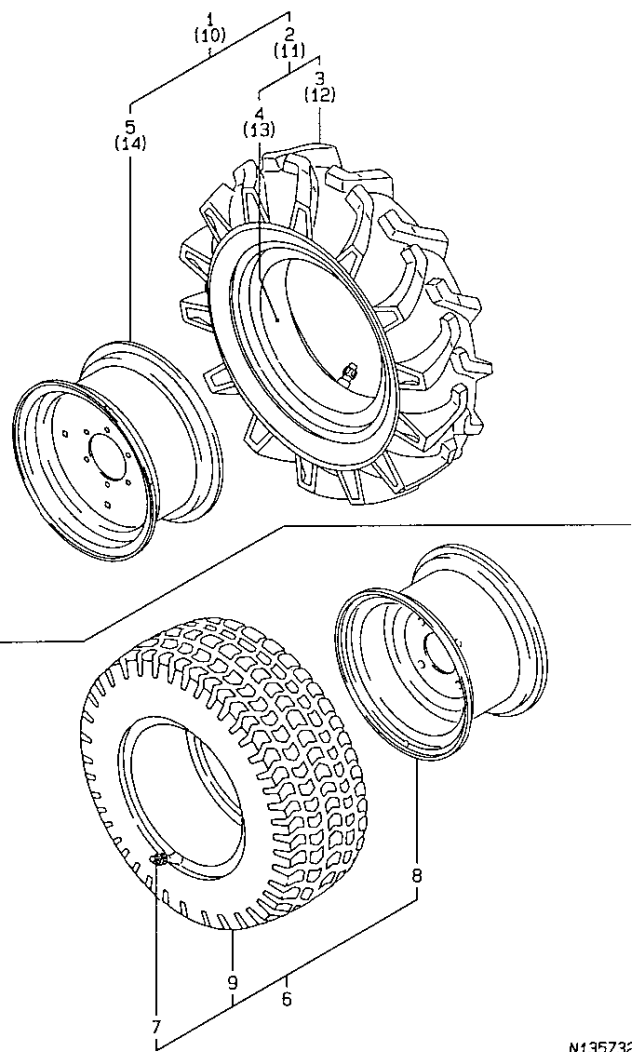

REF. NO.	LEV. O	PART NO.	DESCRIPTION	-----Q'TY-----						I P/U A R
				(A)	(B)	(C)	(D)	(E)	(F)	
1	.	1A6640-34720	TIRE L KIT, REAR WH.	1	1					0
2	..	194681-14750	TIRE 9.5-16-6 COMP.	1	1					1
3	...	194681-14760	TIRE 9.5-16-6	1	1					1
4	...	194681-14770	TUBE	1	1					1
5	..	1A6640-34760	WHEEL 8JAX16WDC	1	1					0
6	.	1A6640-34740	TIRE KIT, REAR WHEEL	2	2					0
7	..	194136-12880	VALVE TR413	2	2					1
8	..	1A6640-34770	WHEEL 10LBX15	2	2					0
9	..	198165-34800	TIRE M40B	2	2					1
10	.	1A6640-34820	TIRE R KIT, REAR WH.	1	1					0
11	..	194681-14750	TIRE 9.5-16-6 COMP.	1	1					1
12	...	194681-14760	TIRE 9.5-16-6	1	1					1
13	...	194681-14770	TUBE	1	1					1
14	..	1A6640-34760	WHEEL 8JAX16WDC	1	1					0

N135732

N135732

58. HI-DORO PEDAL

99.07.29

1 F16
1 F10
NPC-3676

58. HI-DORO PEDAL

(A)=KE-170H (B)=
(B)=KE-200H (E)=
(C)= (F)=

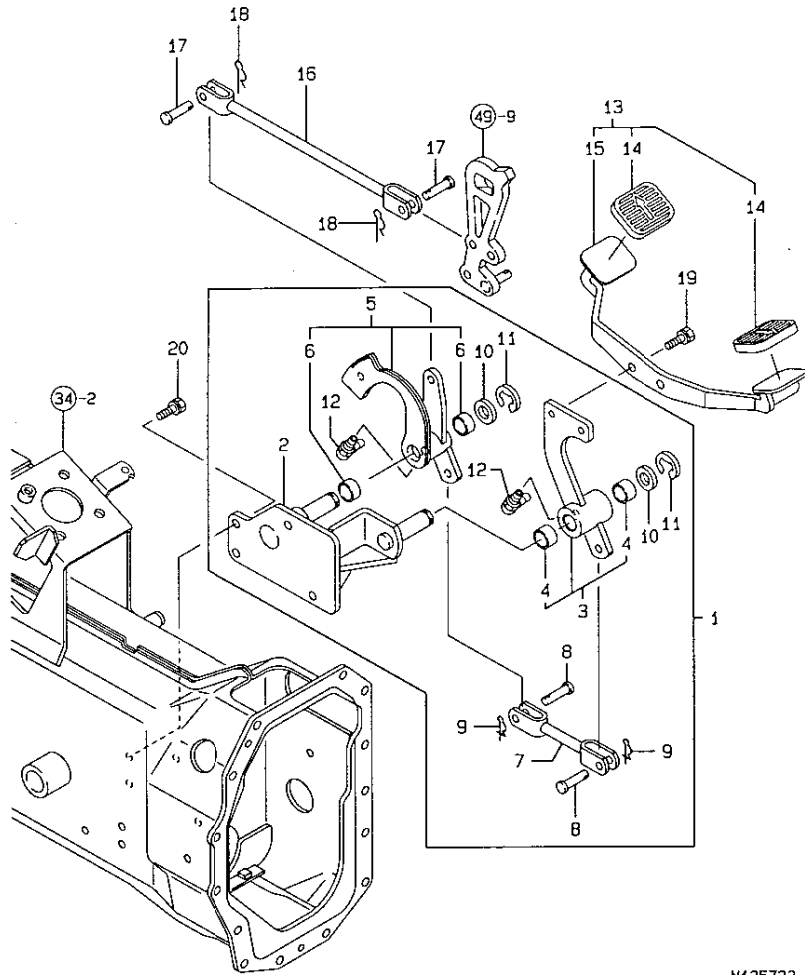

N135733

REF. NO.	LEV. O	PART NO.	DESCRIPTION	-----Q'TY----- I P/U A R						
				(A)	(B)	(C)	(D)	(E)	(F)	
1	-	1A6640-35100	ARM KIT,HST PEDAL	1	1					0
2	--	1A6640-35110	BRACKET COMP.,HST	1	1					0
3	--	1A6640-35210	ARM COMP.,HST	1	1					0
4	---	24550-016120	BUSH 16X12,DRY	2	2					1
5	--	1A6640-35260	BOSS COMP.,HST	1	1					0
6	---	24550-016100	BUSH 16X10,DRY	2	2					10
7	--	1A6640-35350	LINK COMP.,HST	1	1					0
8	--	194080-37781	PIN 8X25	2	2					2
9	--	1C6281-52320	PIN 8,COME-OFF SNAP	2	2					1
10	--	22137-160000	WASHER 16,POLISHED	2	2					10
11	--	22272-000120	CIRCLIP E-12	2	2					10
12	--	24761-040000	NIPPLE B,GREASE	2	2					1
13	-	1A6640-35401	PEDAL,CMP HST	1	1					0
14	--	198136-27950	COVER,PEDAL	2	2					1
15	--	1A6640-35411	PEDAL COMP.,HST	1	1					0
16	-	198167-35450	ROD,SHIFT	1	1					1
17	-	194080-37781	PIN 8X25	2	2					2
18	-	22372-080000	SNAP PIN (JASO 8)	2	2					10
19	-	26013-080162	BOLT W/WASHER M8X16	2	2					10
20	-	26013-080252	BOLT M 8X 25	4	4					10

N135733

59. CRUISE CONTROL

1601
 (1F10)
 NPC-3676

59. CRUISE CONTROL

99.07.29

(A)=KE-170H (D)=
 (B)=KE-200H (E)=
 (C)= (F)=

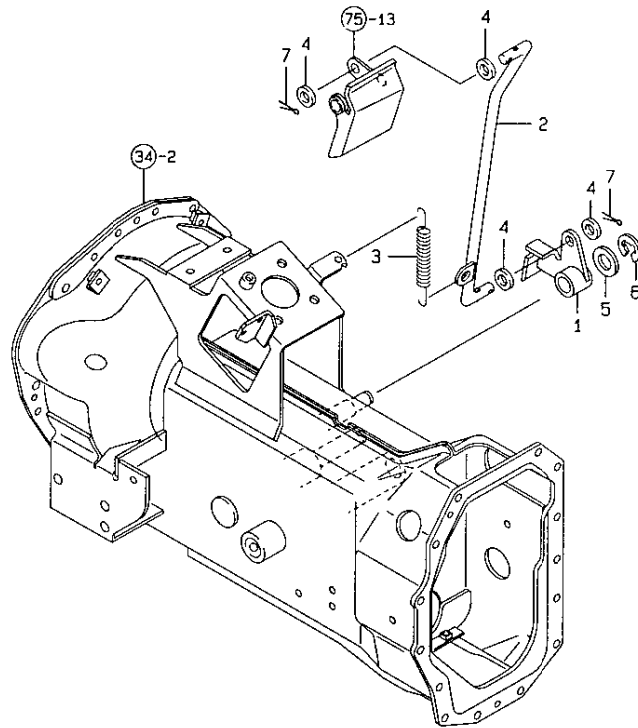

REF. NO.	LEV. 0	PART NO.	DESCRIPTION	Q'ITY						
				(A)	(B)	(C)	(D)	(E)	(F)	
1	.	198167-35530	RACHETTE,CLUZE	1	1					1
2	.	198167-35550	ROD,CLUZE	1	1					1
3	.	166720-73330	SPRING,FLOAT	1	1					1
4	.	22137-100000	WASHER 10,POLISHED	4	4					10
5	.	22137-160000	WASHER 16,POLISHED	1	1					10
6	.	22272-000120	CIRCLIP E-12	1	1					10
7	.	22417-250250	COTTER PIN 2.5X25	2	2					10

N135734

N135734

60. DISK BRAKE

1G02
(1F10)
NPC-3676

60. DISK BRAKE

99.07.29

(A)=KE-170H (D)=
(B)=KE-200H (E)=
(C)= (F)=

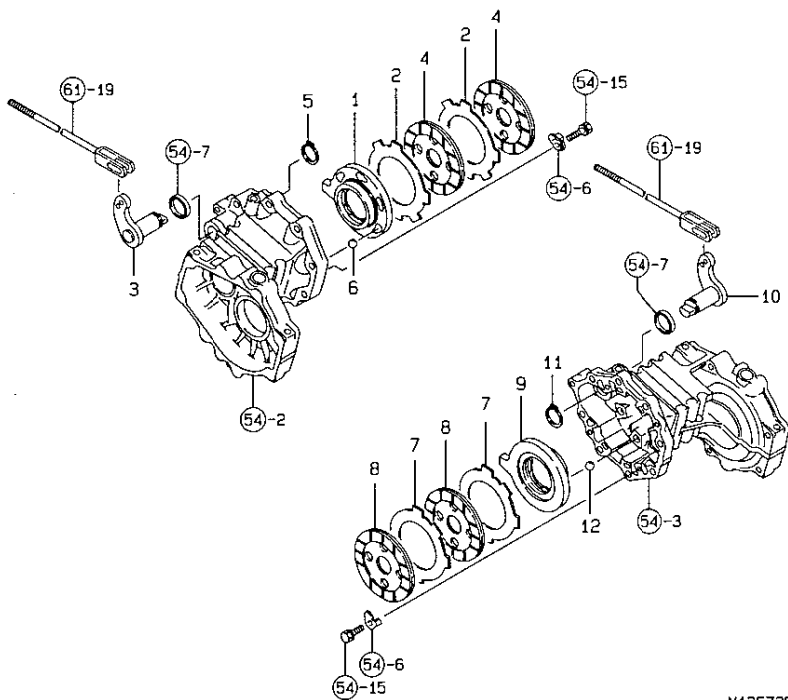

N135735

REF. NO.	LEV. 0	PART NO.	DESCRIPTION	Q'TY						I	P/U	A	R
				(A)	(B)	(C)	(D)	(E)	(F)				
1	.	198421-36310	ACTUATOR L	1	1							1	
2	.	198421-36321	PLATE 2.6P	2	2							1	
3	.	198165-36330	SHAFT L,CAM LEVER	1	1							1	
4	.	198421-36380	PLATE 116,FRICTION	2	2							1	
5	.	22242-000250	CIRCLIP 25S	1	1							10	
6	.	24190-160001	BALL 1/2	6	6							10	
7	.	198421-36321	PLATE 2.6P	2	2							1	
8	.	198421-36380	PLATE 116,FRICTION	2	2							1	
9	.	198421-36410	ACTUATOR (R)	1	1							1	
10	.	198165-36430	SHAFT R,CAM LEVER	1	1							1	
11	.	22242-000250	CIRCLIP 25S	1	1							10	
12	.	24190-160001	BALL 1/2	6	6							10	

N135735

61. BRAKE PEDAL

1603
(1F10)
NPC-3676

61. BRAKE PEDAL

99.07.29

(A)=KE-170H (D)=
(B)=KE-200H (E)=
(C)= (F)=

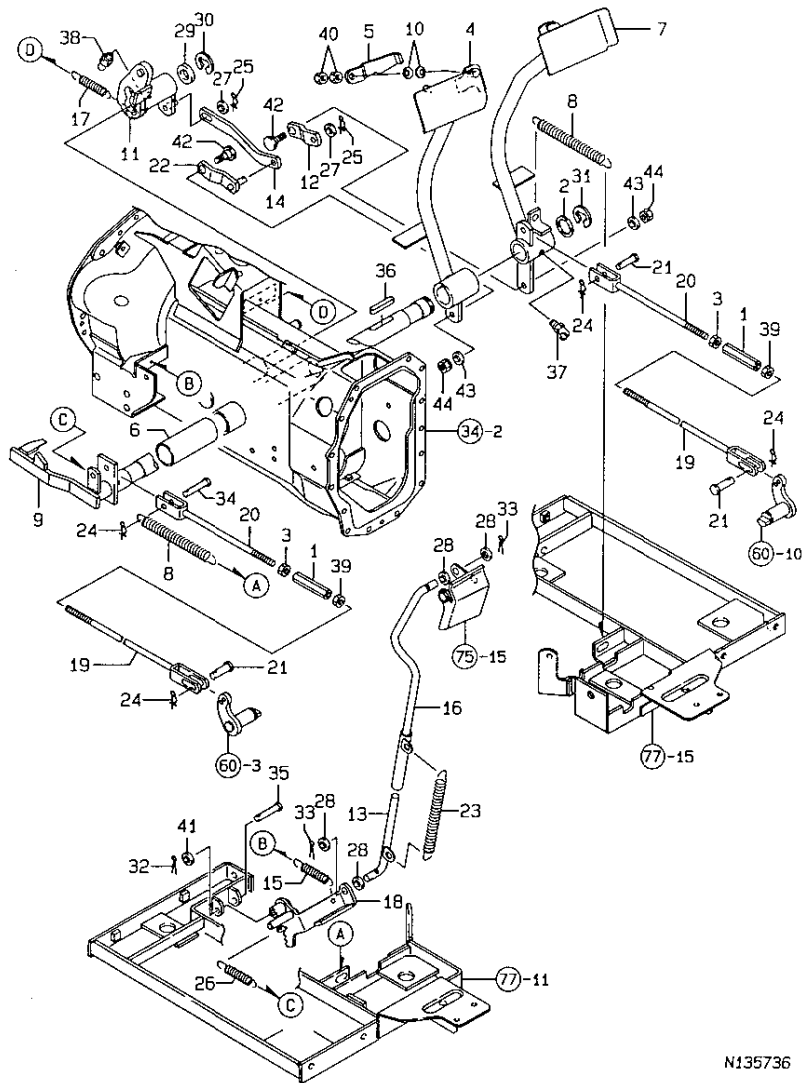

N135736

REF. NO.	LEV. 0	PART NO.	DESCRIPTION	Q'TY						I	P/U	A	R
				(A)	(B)	(C)	(D)	(E)	(F)				
1	.	194740-00322	TURNBUCKLE	2	2							1	
2	.	1C6140-14050	SPACER 25.2X34X2	1	1							1	
3	.	194990-20170	NUT W/WASHER 8	2	2							2	
4	.	1A6640-37300	PEDAL L COMP.,BRAKE	1	1							0	
5	.	198165-37340	CONNECTOR,BRAKE	1	1							1	
6	.	198167-37350	COLLAR 34*85	1	1							1	
7	.	1A6640-37400	PEDAL R COMP.,BRAKE	1	1							0	
8	.	198421-37511	SPRING,RETURN	2	2							1	
9	.	1A6640-37550	SHAFT CMP.,BRK.PEDAL	1	1							0	
10	.	194300-37570	SPRING, CONICAL	2	2							1	
11	.	1A6640-37600	RELEASE CMP.,CRUISE	1	1							0	
12	.	1A6640-37670	LINK ARM;CLUZU	1	1							0	
13	.	198165-37681	ROD B, P.BRAKE	1	1							1	
14	.	1A6640-37690	LINK B,CRUISE	1	1							0	
15	.	198165-37690	SPRING,B.LOCK LEVER	1	1							1	
16	.	1A6640-37700	ROD A,PARKING BRAKE	1	1							0	
17	.	198167-37711	SPRING,PARK LOCK	1	1							1	
18	.	1A6640-37760	LEVER CMP.,BRK.LOCK	1	1							0	
19	.	198165-37760	ROD R,BRAKE	2	2							1	
20	.	198165-37770	ROD L,BRAKE	2	2							1	
21	.	194080-37781	PIN 8X25	3	3							2	
22	.	1A6640-37650	LINK A COMPL;CLUZU	1	1							0	
23	.	198165-37840	SPRING,P.BRAKE	1	1							1	
24	.	1C6281-52320	PIN 8,COME-OFF SNAP	4	4							1	
25	.	1C6281-52320	PIN 8,COME-OFF SNAP	2	2							1	
26	.	1C6557-82600	SPRING 10X55	1	1							1	
27	.	22137-080000	WASHER 8, POLISHED	2	2							10	
28	.	22137-100000	WASHER 10,POLISHED	4	4							10	
29	.	22137-200000	WASHER 20,POLISHED	1	1							10	
30	.	22272-000150	CIRCLIP E-15	1	1							10	
31	.	22272-000190	CIRCLIP E-19	1	1							10	
32	.	22417-200250	COTTER PIN 2.0X25	1	1							10	
33	.	22417-250250	COTTER PIN 2.5X25	2	2							10	
34	.	22487-080400	PIN 8X 40	1	1							1	
35	.	22487-080400	PIN 8X 40	1	1							1	
36	.	22512-070400	KEY 7X 40	1	1							1	
37	.	24761-040000	NIPPLE B,GREASE	1	1							1	
38	.	24761-040000	NIPPLE B,GREASE	1	1							1	
39	.	26716-080002	NUT M 8	2	2							10	
40	.	26716-080002	NUT M 8	2	2							10	
41	.	22137-080000	WASHER 8, POLISHED	1	1							10	
42	.	1A6640-37640	BOLT M8	2	2							0	
43	.	22137-080000	WASHER 8, POLISHED	2	2							10	
44	.	26051-080002	NUT M 8	2	2							10	

N135736

62. HYDRAULIC CYLINDER CASE

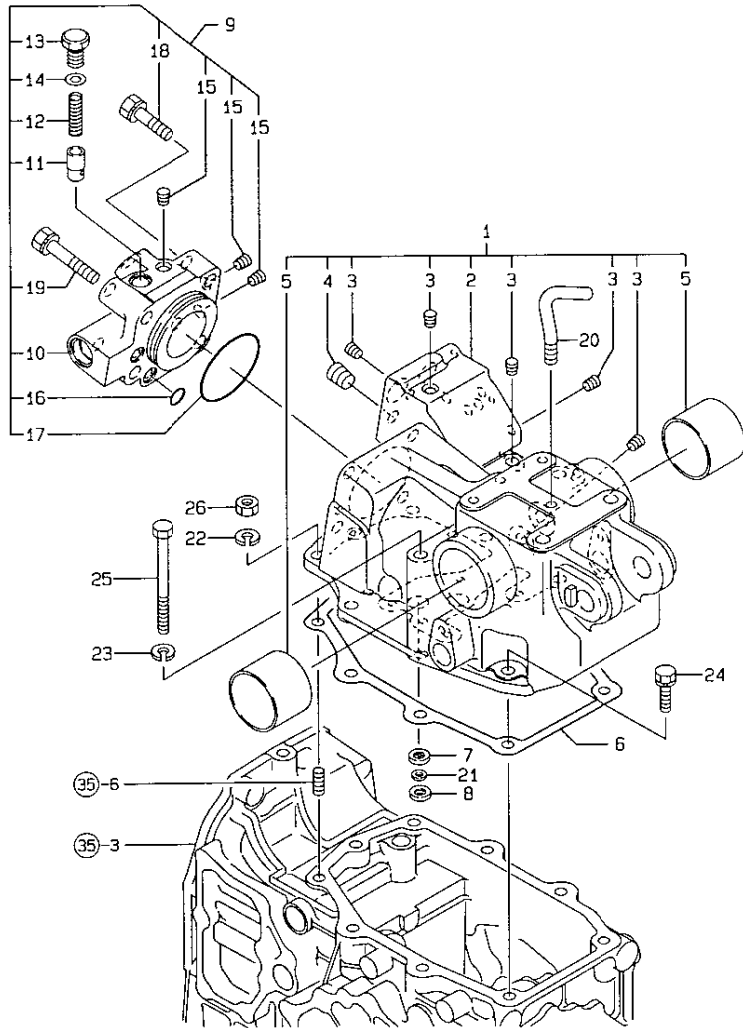

N135737

1G05
(1G04)
NPC-3676

62. HYDRAULIC CYLINDER CASE

99.07.29

(A)=KE-170H (D)=
(B)=KE-200H (E)=
(C)= (F)=

REF. NO.	LEV. 0	PART NO.	DESCRIPTION	Q'TY						I	P	U	A	R
				(A)	(B)	(C)	(D)	(E)	(F)					
1	.	1A6640-42100	CASE CMP.,HYD.CYL.	1	1									0
2	..	1A6640-42110	CASE,HYDRAULIC CYL.	1	1									0
3	..	23871-010000	PLUG PT1/8,SCREW	5	5									1
4	..	23871-020000	PLUG PT1/4,SCREW	1	1									1
5	..	24550-050400	BUSH 50X40	2	2									1
6	.	198165-42120	PACKING,CYLINDER	1	1									1
7	.	194850-42180	STRAINER	2	2									1
8	.	194850-42190	SPACER	2	2									1
9	.	1A6640-42200	HEAD COMP.,CYLINDER	1	1									0
10	..	1A6640-42210	HEAD,CYLINDER	1	1									0
11	..	194310-46350	POPPET, CHECK	1	1									1
12	..	194310-46380	SPRING	1	1									1
13	..	194310-46730	PLUG 14	1	1									1
14	..	23414-140018	GASKET 14	1	1									10
15	..	23871-010000	PLUG PT1/8,SCREW	3	3									1
16	..	24315-000110	O-RING 1B P-11.0	2	2									10
17	..	24325-000650	O-RING 1B G-65.0	1	1									10
18	..	26016-120452	BOLT M12X 45	2	2									10
19	..	26016-120652	BOLT W/WASHER 12* 65	2	2									0
20	..	194205-42280	PIPE, AIR BREATHER	1	1									1
21	.	194630-43230	PACKING	2	2									1
22	.	22217-100000	SPRING WASHER 10	4	4									10
23	.	22217-100000	SPRING WASHER 10	2	2									10
24	.	26016-100302	BOLT M10X 30	3	3									10
25	.	26116-101202	BOLT M10X120 PLATED	2	2									10
26	.	26716-100002	NUT 10	4	4									10

N135737

63. PISTON&LIFT CRANK

1606
1604
NPC-3676

63. PISTON&LIFT CRANK

99.07.29

(A)=KE-170H (D)=
(B)=KE-200H (E)=
(C)= (F)=

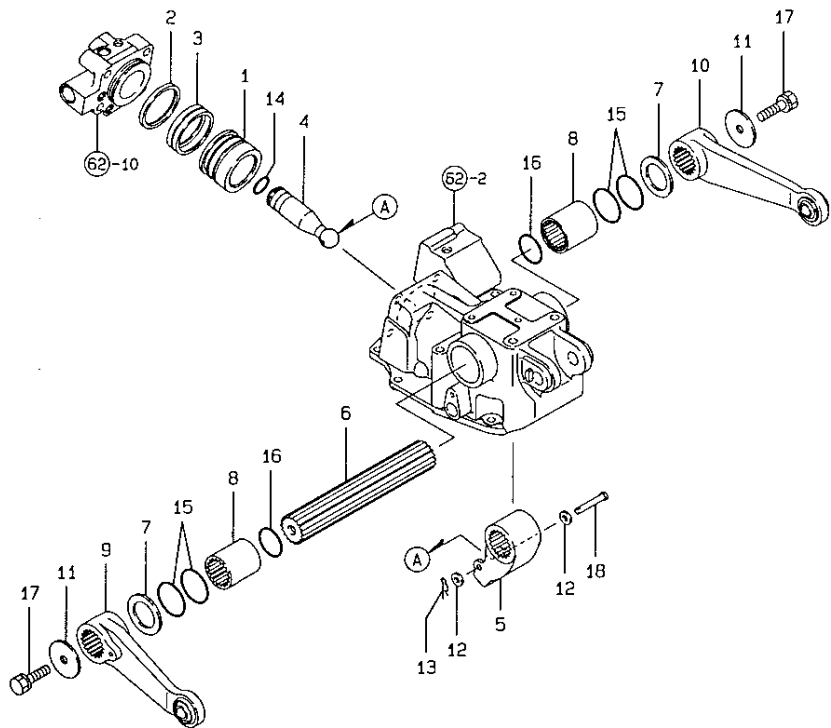

REF. No.	LEV. 0	PART NO.	DESCRIPTION	Q'TY						I	P	U	A	R
				(A)	(B)	(C)	(D)	(E)	(F)					
1	-	1A6640-43310	PISTON	1	1									0
2	-	1A6640-43320	U-PACKING	1	1									0
3	-	1A6640-43330	RING,WEAR	1	1									0
4	-	1A6640-43410	ROD,PISTON	1	1									0
5	-	1A6640-44110	CRANK,LIFT	1	1									0
6	-	1A6640-44210	SHAFT,LIFT	1	1									0
7	-	1A6640-44230	LINER 40X60X3	2	2									0
8	-	1A6640-44250	SLEEVE,LIFT SHAFT	2	2									0
9	-	1A6640-44410	ARM L COMP.,LIFT	1	1									0
10	-	1A6640-44430	ARM R COMP.,LIFT	1	1									0
11	-	1A6640-44530	PW 12.5X55X6	1	1									0
12	-	22137-060000	WASHER 6, POLISHED	2	2									10
13	-	22372-060000	SNAP PIN 6	1	1									10
14	-	24311-000260	O-RING 1A P-26.0	1	1									10
15	-	24321-000500	O-RING 1A G-50.0	4	4									10
16	-	24341-000420	O-RING 1A S-42.0	2	2									10
17	-	26013-120252	BOLT M12X 25	2	2									10
18	-	22486-060500	PIN H 6X50,FLAT HEAD	1	1									0

N135738

N135738

64. CONTROL VALVE

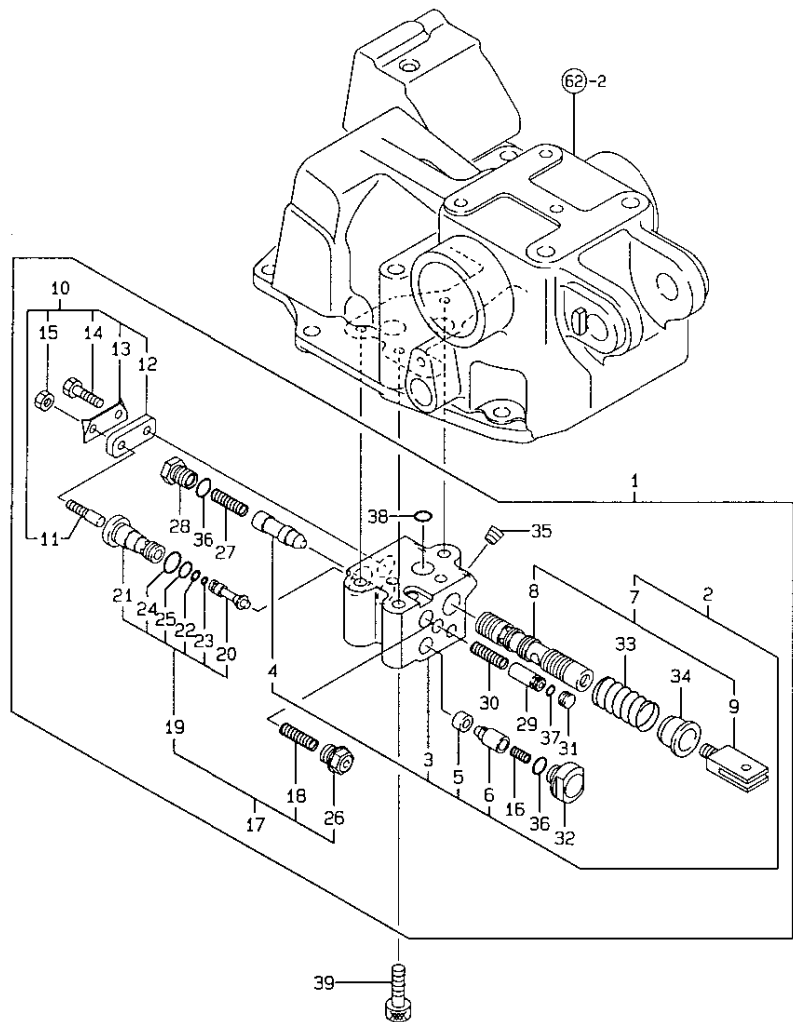

N135739

1607
(1604)
NPC-3676

64. CONTROL VALVE

99.07.29

(A)=KE-170H (D)=
(B)=KE-200H (E)=
(C)= (F)=

REF. NO.	LEV. 0	PART NO.	DESCRIPTION	Q'TY						I	P	U	A	R
				(A)	(B)	(C)	(D)	(E)	(F)					
1	.	1A6640-45100	VALVE COMP., CONTROL	1	1									0
2	..	1A6640-45110	BODY COMP., VALVE	1	1									0
3	...	198435-45110	BODY, VALVE	1	1									0
4	...	194170-45310	POPPET	1	1									1
5	...	198435-45410	SEAT, L CHECK	1	1									0
6	...	198435-45420	POPPET, L CHECK	1	1									0
7	...	1A6640-45500	SPOOL COMP.	1	1									0
8	1A6640-45530	SPOOL	1	1									0
9	1A6640-45540	PIN, SPOOL	1	1									0
10	...	1A6640-45210	BAR COMP., PUSH	1	1									0
11	...	194170-45220	BAR, PUSH	1	1									1
12	...	194170-45550	BAR, SPOOL	1	1									1
13	...	194170-45560	WASHER 12X40X0.6	1	1									1
14	...	26116-060162	BOLT 6X16	1	1									10
15	...	26756-060002	LOCK NUT 6	1	1									10
16	..	1A6640-45230	VALVE, SP FLW. DIVID.	1	1									0
17	..	1A6640-45150	M CHECK COMP.	1	1									0
18	...	194170-45230	SPRING	1	1									1
19	...	1A6640-45160	M CHECK SUB COMP.	1	1									0
20	194170-45212	POPPET, M CHECK	1	1									0
21	198435-45260	SEAT, M CHECK	1	1									0
22	194170-45430	RING, BACK UP	1	1									1
23	24311-000050	O-RING 1A P-5.0	1	1									10
24	24311-000140	O-RING 1A P-14.0	1	1									10
25	24341-000112	O-RING 1A S-11.2	1	1									10
26	...	198421-45440	HOLDER, M.CHECK	1	1									1
27	..	194170-45321	SPRING	1	1									1
28	..	194850-45330	PLUG	1	1									1
29	..	194170-45350	SPOOL	1	1									1
30	..	194170-45360	SPRING	1	1									1
31	..	194170-45370	PLUG	1	1									1
32	..	194170-45440	PLUG	1	1									1
33	..	194940-45520	SPRING, SPOOL	1	1									1
34	..	1A6640-45560	SHOE, SPRING	1	1									0
35	..	23871-010000	PLUG PT1/8, SCREW	2	2									1
36	..	24311-000120	O-RING 1A P 12.0	2	2									10
37	..	24315-000070	O-RING 1B P-7.0	1	1									10
38	..	24315-000110	O-RING 1B P-11.0	1	1									10
39	.	26450-080252	BOLT M 8X 25	3	3									10

N135739

65. RELIEF VALVE

1G08
(1G04)
NPC-3676

65. RELIEF VALVE

99.07.29

(A)=KE-170H (D)=
(B)=KE-200H (E)=
(C)= (F)=

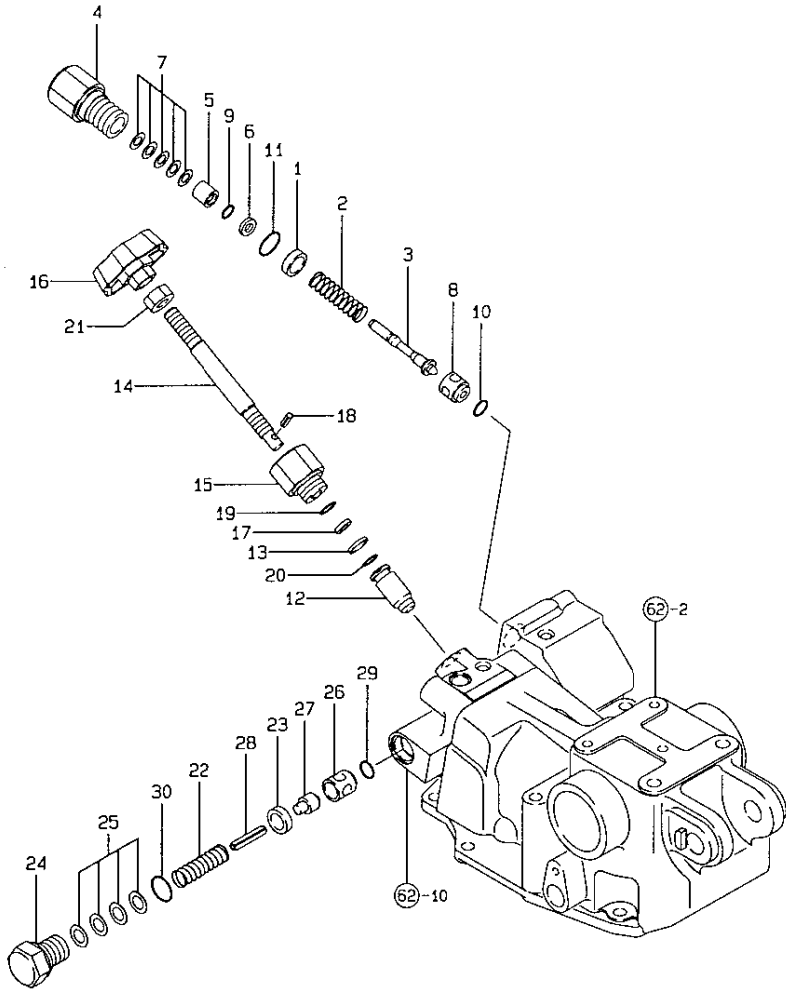

N135740

REF. NO.	LEV. 0	PART NO.	DESCRIPTION	Q'TY						I	P	U	A	R
				(A)	(B)	(C)	(D)	(E)	(F)					
1	.	198220-45340	COLLAR, VALVE SEAT	1	1									1
2	.	194170-45610	SPRING, RELIEF VALVE	1	1									1
3	.	194195-45620	POPPET	1	1									1
4	.	1A6640-45630	PLUG, RELIEF VALVE	1	1									0
5	.	194195-45640	SEAT, SPRING	1	1									1
6	.	194195-45650	WASHER	1	1									1
7	.	194850-45700	SHIM PACK	1	1									1
8	.	194195-46260	SEAT, RELIEF VALVE	1	1									1
9	.	194850-49230	O-RING 6X1.8	1	1									1
10	.	24311-000120	O-RING 1A P 12.0	1	1									10
11	.	24311-000180	O-RING 1A P-18.0	1	1									10
12	.	1A6640-46310	STOP VALVE	1	1									0
13	.	1A6640-46320	RING P11, BACKUP	1	1									0
14	.	1A6640-46620	BOLT, STOP	1	1									0
15	.	194312-46630	HOLDER, VALVE (43)	1	1									1
16	.	194555-46640	KNOB	1	1									1
17	.	22117-080000	WASHER 8	1	1									10
18	.	22351-040012	SPRING PIN 4X12	1	1									10
19	.	24311-000120	O-RING 1A P 12.0	1	1									10
20	.	24315-000110	O-RING 1B P-11.0	1	1									10
21	.	26716-100002	NUT 10	1	1									10
22	.	194150-45320	SPRING, RELIEF VALVE	1	1									1
23	.	198220-45350	COLLAR	1	1									1
24	.	198220-45370	PLUG, SAFETY VALVE	1	1									1
25	.	198220-46400	SHIM PACK	1	1									1
26	.	194640-46410	SEAT, SAFETY VALVE	1	1									1
27	.	194640-46420	POPPET, SAFETY VALVE	1	1									1
28	.	22351-060028	SPRING PIN 6X28	1	1									10
29	.	24311-000120	O-RING 1A P 12.0	1	1									10
30	.	24311-000180	O-RING 1A P-18.0	1	1									10

N135740

66. HYDRAULIC CONTOR

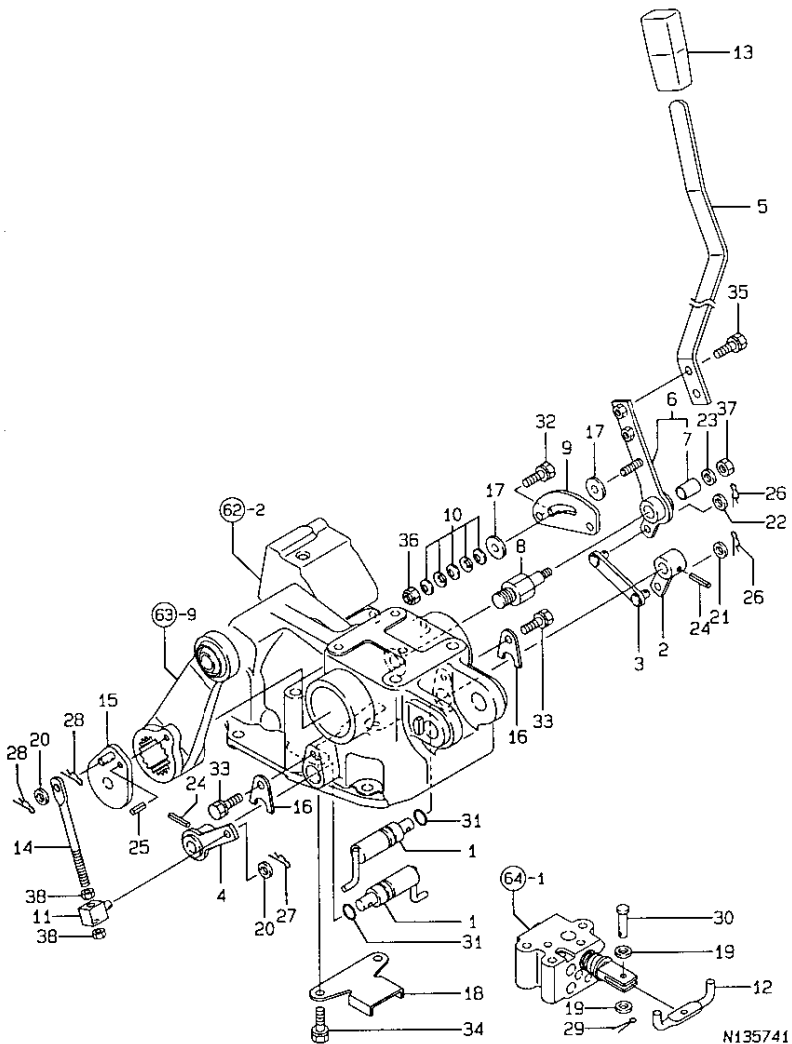

1609
(1604)
NPC-3676

66. HYDRAULIC CONTOR

99.07.29

(A)=KE-170H (D)=
(B)=KE-200H (E)=
(C)= (F)=

REF. NO.	LEV. 0	PART NO.	DESCRIPTION	Q'TY						I	P	U	A	R
				(A)	(B)	(C)	(D)	(E)	(F)					
1	.	1A6640-47210	SHAFT, POS. CONT. COMP.	2	2									0
2	.	1A6640-47260	ARM, P COMP.	1	1									0
3	.	1A6640-47310	ROD, P COMP.	1	1									0
4	.	1A6640-47350	ARM, F COMP.	1	1									0
5	.	198165-47360	LEVER, P. CONTROL	1	1									1
6	.	1A6640-47410	LEVER, P COMP.	1	1									0
7	..	24550-012200	BUSH 12X20	1	1									1
8	.	1A6640-47460	ROD, CONTROL	1	1									0
9	.	1A6640-47510	GUIDE, LEVER	1	1									0
10	.	1A6640-47520	SPRING 8, BELLEVILLE	5	5									0
11	.	194208-47530	ADJUSTER	1	1									1
12	.	1A6640-47550	BAR	1	1									0
13	.	194150-47621	KNOB	1	1									1
14	.	1A6640-47630	ROD, POS. FEEDBACK	1	1									0
15	.	1A6640-47650	ARM, PF COMP.	1	1									0
16	.	1A6640-47710	PLATE A	2	2									0
17	.	1A6640-47780	PLATE, FRICTION	2	2									0
18	.	1A6640-47810	GUIDE	1	1									0
19	.	22137-060000	WASHER 6, POLISHED	2	2									10
20	.	22137-080000	WASHER 8, POLISHED	2	2									10
21	.	22137-080000	WASHER 8, POLISHED	1	1									10
22	.	22137-080000	WASHER 8, POLISHED	1	1									10
23	.	22137-080000	WASHER 8, POLISHED	1	1									10
24	.	22351-050025	SPRING PIN 5X25	2	2									10
25	.	22351-060016	SPRING PIN 6X16	1	1									10
26	.	22372-080000	SNAP PIN (JASO 8)	2	2									10
27	.	22372-080000	SNAP PIN (JASO 8)	1	1									10
28	.	22372-080000	SNAP PIN (JASO 8)	2	2									10
29	.	22417-160160	COTTER PIN 1.6X16	1	1									10
30	.	22486-060140	PIN 6X 14	1	1									1
31	.	24311-000160	O-RING 1A P-16.0	2	2									10
32	.	26016-080162	BOLT M 8X 16	2	2									10
33	.	26016-080162	BOLT M 8X 16	2	2									10
34	.	26016-080162	BOLT M 8X 16	2	2									10
35	.	26016-080202	BOLT M 8X 20	2	2									10
36	.	26346-080002	U-NUT M 8 PLATED	1	1									1
37	.	26716-080002	NUT M 8	1	1									10
38	.	26716-080002	NUT M 8	2	2									10

67. HYDRAULIC PIPING

1610
(1604)
NPC-3676

67. HYDRAULIC PIPING

99.07.29

(A)=KE-170H (D)=
(B)=KE-200H (E)=
(C)= (F)=

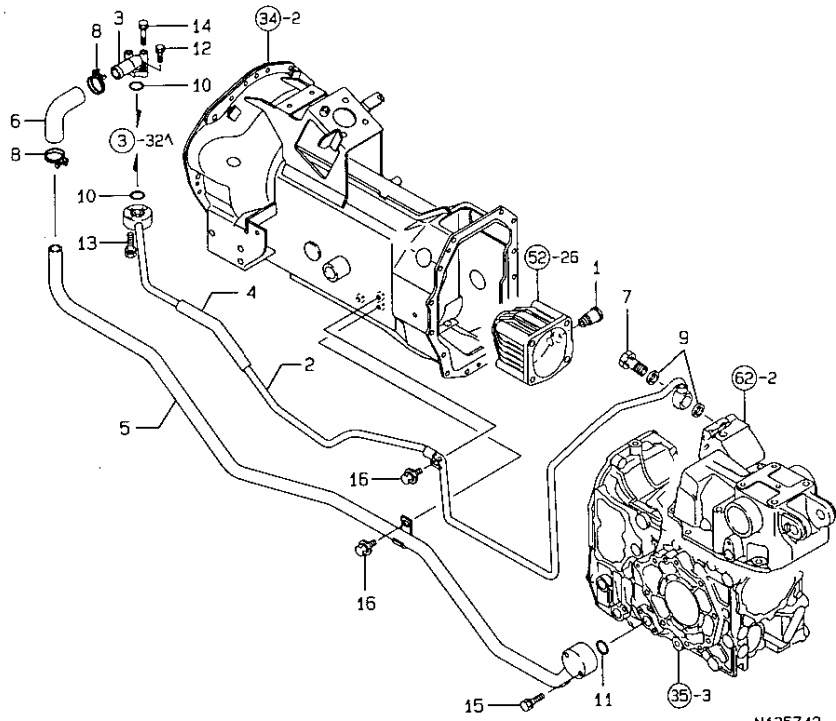

REF. NO.	LEV. 0	PART NO.	DESCRIPTION	-----QTY-----						I	P/U	A	R
				(A)	(B)	(C)	(D)	(E)	(F)				
1	-	198167-29910	ADAPTER	1	1							1	
2	-	1A6640-48110	PIPE, HI-PRESSURE	1	1							0	
3	-	198220-48140	FLANGE	1	1							1	
4	-	198165-48270	TUBE	1	1							1	
5	-	198167-48320	LINE, SUCTION	1	1							1	
6	-	198167-48340	HOSE	1	1							1	
7	-	198361-48750	CONNECTOR BOLT ASSY	1	1							1	
8	-	23010-030000	CLAMP 30	2	2							1	
9	-	23414-200026	GASKET 20	2	2							10	
10	-	24311-000200	O-RING 1A P-20.0	2	2							10	
11	-	24311-000220	O-RING 1A P-22.0	1	1							10	
12	-	26013-060202	BOLT M 6X 20	1	1							10	
13	-	26013-060302	BOLT M 6X 30	3	3							10	
14	-	26013-060402	BOLT M 6X 40	2	2							10	
15	-	26013-080452	BOLT M 8X 45	2	2							10	
16	-	26018-080202	BOLT M 8X 20	2	2							10	

68. WIRE HARNESS

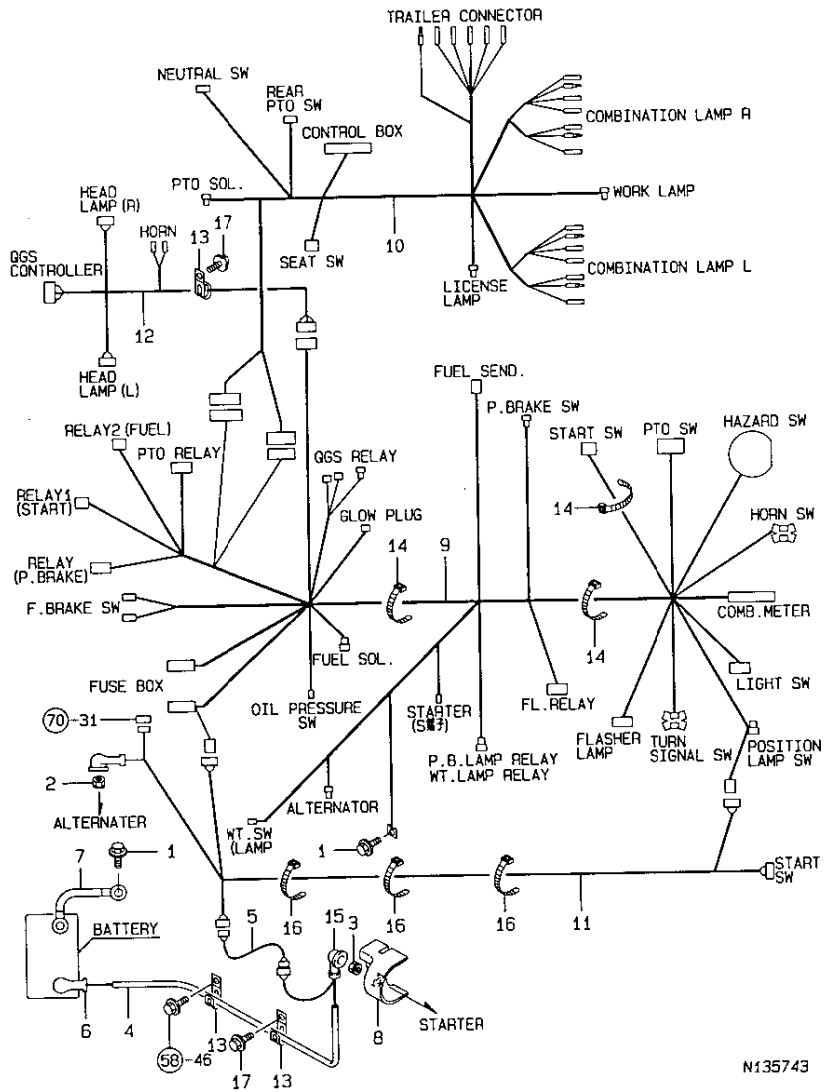

N135743

1612
(1611)
NPC-3676

68. WIRE HARNESS

99.07.29

(A)=KE-170H (D)=
(B)=KE-200H (E)=
(C)= (F)=

REF. NO.	LEV. 0	PART NO.	DESCRIPTION	Q'TY						I	P/U	A	R
				(A)	(B)	(C)	(D)	(E)	(F)				
1	.	106560-06300	BOLT M8X16, EARTH	2	2							1	
2	.	194990-22040	NUT W/WASHER 6	1	1							1	
3	.	194990-22050	NUT W/WASHER 8	1	1							1	
4	.	198165-48270	TUBE	1	1							1	
5	.	194312-51220	LINK, FUSIBLE	1	1							1	
6	.	198165-51411	CABLE, BATTER PLUS	1	1							1	
7	.	198165-51421	CABLE, BATTER EARTH	1	1							1	
8	.	198165-51450	COVER	1	1							0	
9	.	1A6640-51510	HARNES A, WIRE	1	1							0	
10	.	1A6640-51520	HARNES B, WIRE	1	1							0	
11	.	198165-51550	HARNES P, WIRE	1	1							1	
12	.	198165-51570	HARNES E, WIRE	1	1							1	
13	.	194440-51620	CLAMP, WIRE HARNESS	4	4							1	
14	.	194250-51660	BAND 250	4	4							1	
15	.	124160-77020	COVER, TERMINAL	1	1							1	
16	.	1E6102-84970	BAND 140, WIRE LOCK	7	7							1	
17	.	26013-080122	BOLT M 8X 12	3	3							10	

N135743

69. BATTERY

1G13
(1G11)
NPC-3676

69. BATTERY

99.07.29

(A)=KE-170H (D)=
(B)=KE-200H (E)=
(C)= (F)=

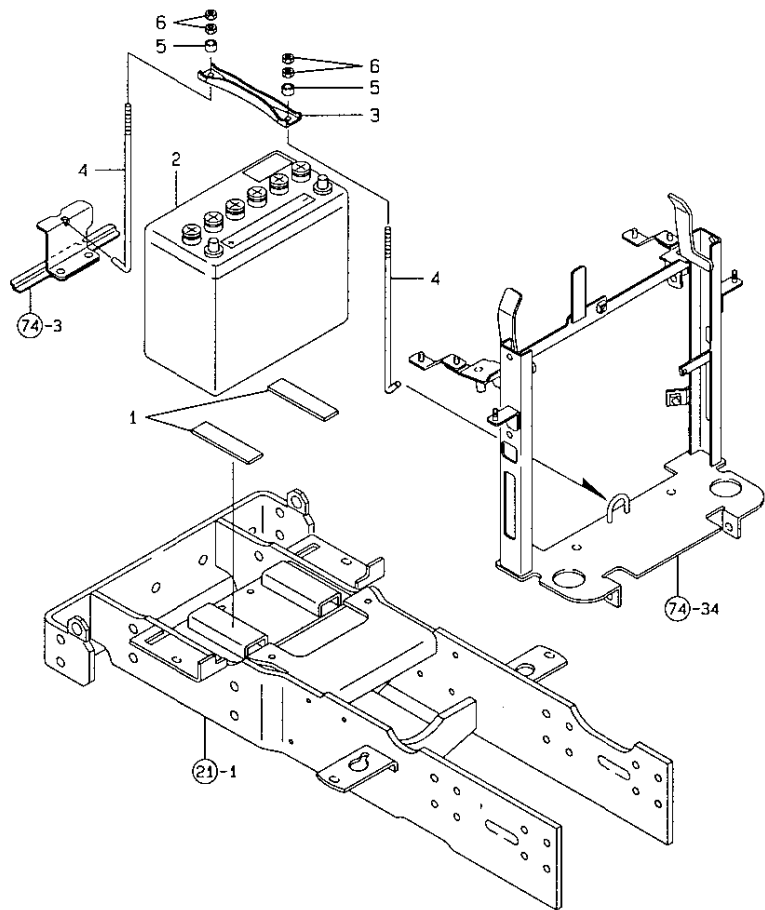

N135744

REF. NO.	LEV. 0	PART NO.	DESCRIPTION	Q'TY						I P/U A R
				(A)	(B)	(C)	(D)	(E)	(F)	
1	-	198165-04380	RUBBER, 100X25X3	2	2					1
2	-	198165-51310	BATTERY, 55B24R(S)	1	1					1
3	-	198165-58010	CLAMP, BATTERY	1	1					1
4	-	198165-58120	ROD, BATTERY CLAMP	2	2					1
5	-	198165-58130	COLLAR (10.5X13)	2	2					1
6	-	26716-060002	NUT 6	4	4					10

N135744

70. SWITCHES

+---+
| 1G14 |
| (1G11) |
+---+
NPC-3676

70. SWITCHES

99.07.29

(A)=KE-170H (D)=
(B)=KE-200H (E)=
(C)= (F)=

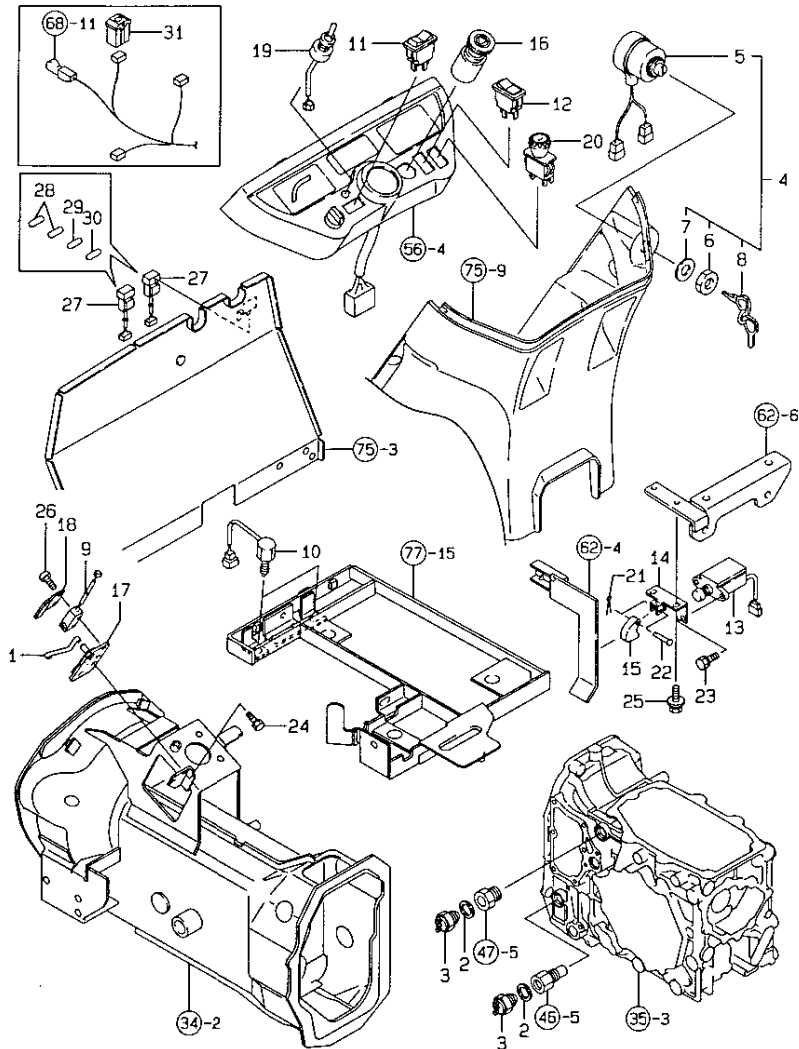

N135745

REF. NO.	LEV. 0	PART NO.	DESCRIPTION	Q'TY						I	P	U	A	R
				(A)	(B)	(C)	(D)	(E)	(F)					
1	-	1C6460-07510	SPRING, SENSOR	1	1									1
2	-	194850-49290	PACKING 6-1	2	2									1
3	-	198165-50110	SWITCH, NEUTRAL	2	2									1
4	-	198162-52110	SWITCH, STARTING	1	1									1
5	--	194940-52150	BODY COMP, STR. SWITCH	1	1									0
6	---	198360-52320	NUT, RING	1	1									1
7	---	198360-52330	WASHER	1	1									1
8	--	198162-52150	KEY ASSY	1	1									1
9	-	198165-52140	SWITCH, P. BRAKE	1	1									1
10	-	198223-52150	SWITCH, BRAKE LAMP	2	2									1
11	-	198165-52200	SWITCH, TURN	1	1									0
12	-	198165-52250	SWITCH, HORN	1	1									0
13	-	198220-52300	SWITCH, SEAT	1	1									1
14	-	198223-52330	BRACKET, SEAT SWITCH	1	1									1
15	-	198223-52340	CAM, SEAT SWITCH	1	1									1
16	-	198223-52400	SWITCH	1	1									1
17	-	1A6640-52420	STAY, SWITCH	1	1									0
18	-	1A6640-52430	PLATE, GUIDE	1	1									0
19	-	198223-52510	SWITCH	1	1									1
20	-	198167-52600	SWITCH, P.T.O.	1	1									1
21	-	22417-120100	COTTER PIN 1.2X10	1	1									10
22	-	22487-040200	PIN 4X 20	1	1									1
23	-	26016-060122	BOLT M 6X 12	2	2									10
24	-	26016-060162	BOLT M 6X 16	2	2									10
25	-	26018-060122	BOLT M 6X 12	2	2									10
26	-	26023-030202	SCREW	2	2									10
27	-	1C6740-06250	BLOCK 4PB, FUSE	2	2									1
28	--	29420-100000	HUSE	4	4									1
29	--	29420-150000	HUSE	2	2									1
30	--	29420-200000	HUSE	2	2									1
31	-	198165-51160	FUSE 80A	1	1									0

N135745

71. LAMP

1G15
1G11
NPC-3676

71. LAMP

99.07.29

(A)=KE-170H (D)=
(B)=KE-200H (E)=
(C)= (F)=

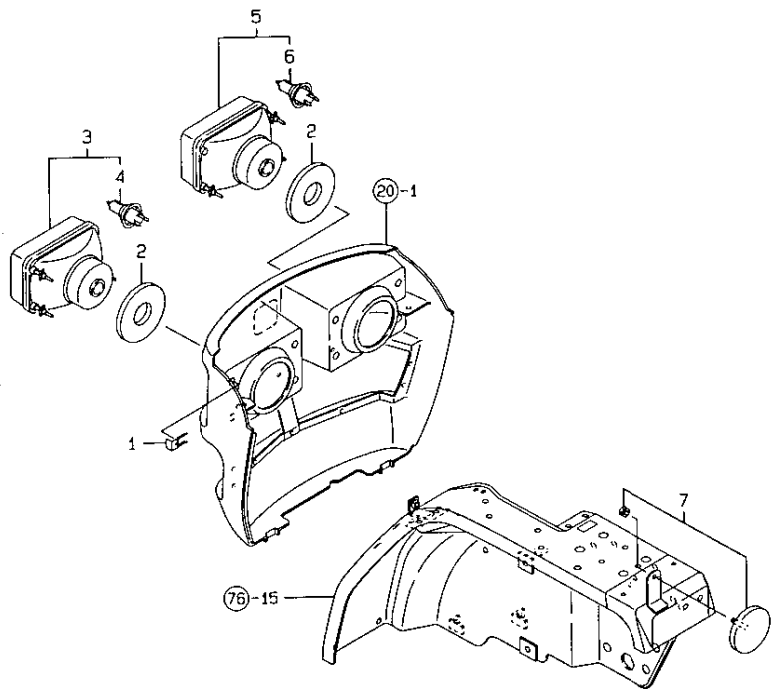

N135746

REF. NO.	LEV. 0	PART NO.	DESCRIPTION	QTY						I	P/U	A	R
				(A)	(B)	(C)	(D)	(E)	(F)				
1	.	198165-53140	CLIP, HEADLIGHT	6	6							1	
2	.	198165-53190	BAFFLE, HEAD LIGHT	2	2							0	
3	.	198165-53510	LAMP L	1	1							1	
4	--	198165-53530	BULB	1	1							0	
5	.	198165-53520	LAMP R	1	1							1	
6	--	198165-53530	BULB	1	1							0	
7	.	198223-57110	REFLECTOR	2	2							0	

N135746

72. METER

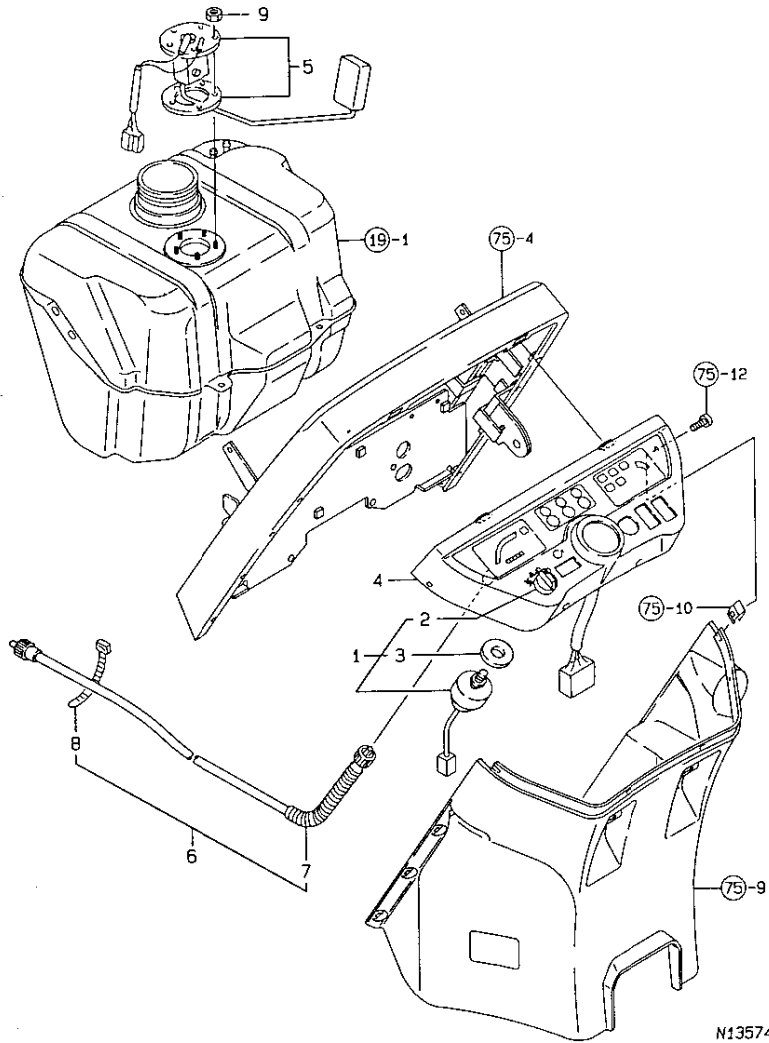

N135747

1G16
(1G11)
NPC-3676

72. METER

99.07.29

(A)=KE-170H (D)=
(B)=KE-200H (E)=
(C)= (F)=

REF. NO.	LEV. 0	PART NO.	DESCRIPTION	-----Q'ITY-----						I P/U A R
				(A)	(B)	(C)	(D)	(E)	(F)	
1	.	198165-52100	SWITCH,CMP LIGHTING	1	1					1
2	..	198165-52110	KNOB	1	1					1
3	..	198165-52120	SEAL	1	1					1
4	-	198167-56300	PANEL,CMP INSTRUMENT	1	1					1
5	.	198165-56610	SENDER,UNIT FUEL	1	1					1
6	.	198165-56900	CABLE,CMP	1	1					1
7	..	198165-56920	CABLE, HOUR-METER	1	1					0
8	..	1E6102-84970	BAND 140,WIRE LOCK	1	1					1
9	-	26716-040002	NUT M 4	5	5					10

N135747

73. HORN & RELAY

1H01
1G11
NPC-3676

73. HORN & RELAY

99.07.29

(A)=KE-170H (D)=
(B)=KE-200H (E)=
(C)= (F)=

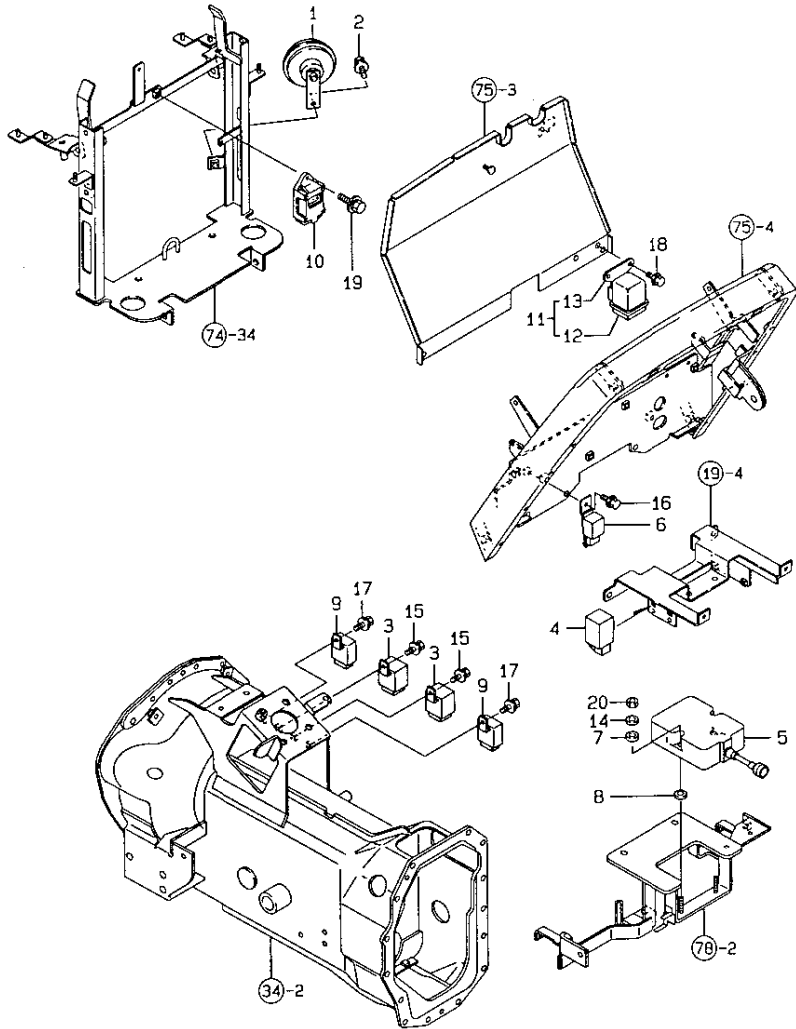

N135748

REF. No.	LEV. 0	PART NO.	DESCRIPTION	Q'TY						I	P/U	A	R
				(A)	(B)	(C)	(D)	(E)	(F)				
1	-	198223-57100	HORN	1	1							1	
2	-	26018-080202	BOLT M 8X 20	1	1							10	
3	-	198220-52180	RELAY, STARTER	2	2							1	
4	-	198165-52500	UNIT, HAZARD	1	1							1	
5	-	198165-52600	CONTROLLER, CHAIN	1	1							1	
6	-	198223-57200	RELAY, FLASHER	1	1							1	
7	-	194151-57210	SPACER	2	2							1	
8	-	194420-62260	RUBBER, CUSHION	2	2							1	
9	-	119247-77100	RELAY, SAFETY	2	2							1	
10	-	119650-77902	CONTROLLER	1	1							1	
11	-	119650-77910	RELAY, GROW	1	1							1	
12	-	129052-77920	BODY, RELAY	1	1							1	
13	-	119650-77930	BRACKET, RELAY	1	1							1	
14	-	22137-060000	WASHER 6, POLISHED	2	2							10	
15	-	26018-060162	BOLT M6X16	2	2							10	
16	-	26018-060162	BOLT M6X16	1	1							10	
17	-	26018-060162	BOLT M6X16	2	2							10	
18	-	26018-060162	BOLT M6X16	2	2							10	
19	-	26018-060202	BOLT M 6X 20	1	1							10	
20	-	26986-060002	LOCK NUT 6	2	2							10	

N135748

74. BONNET

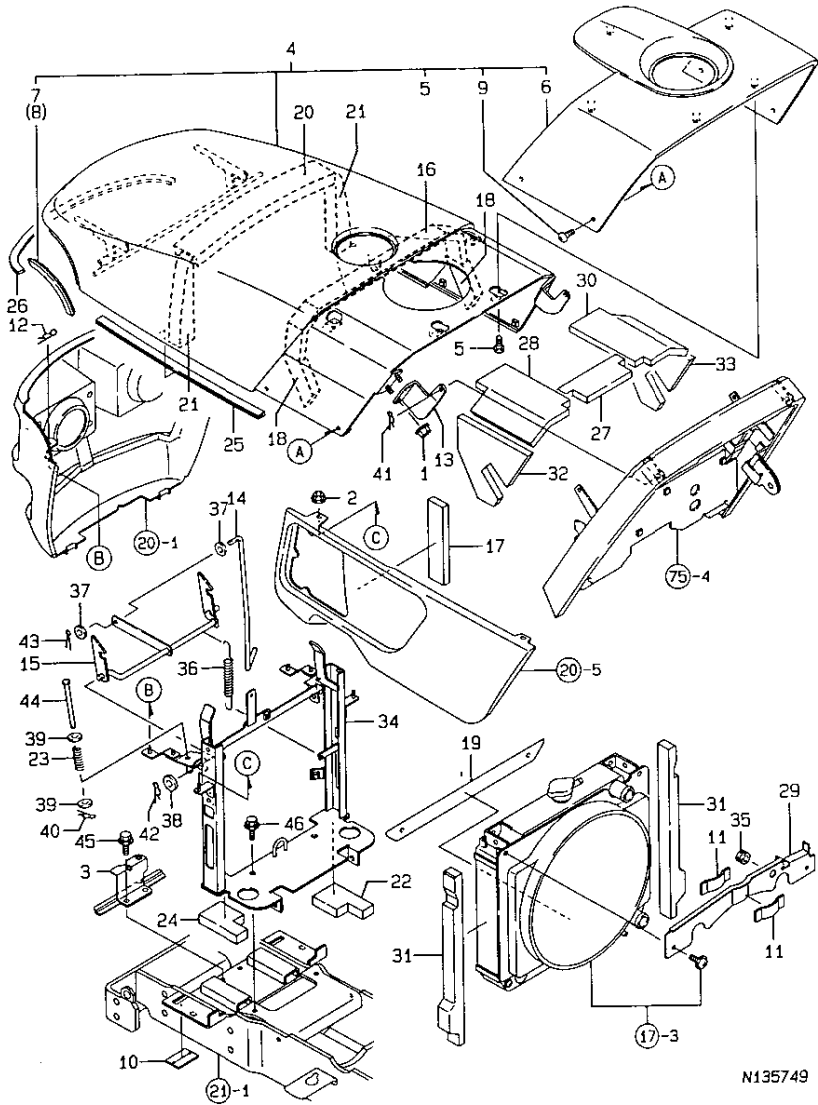

N135749

1H03
1H02
NPC-3676

74. BONNET

99.07.29

(A)=KE-170H (D)=
(B)=KE-200H (E)=
(C)= (F)=

REF. NO.	LEV. 0	PART NO.	DESCRIPTION	Q'TY						I	P	U	A	R
				(A)	(B)	(C)	(D)	(E)	(F)					
1	-	194990-22130	NUT W/WASHER 6	2	2									5
2	-	194990-22130	NUT W/WASHER 6	2	2									5
3	-	198165-58110	ROD STAY CMP	1	1									1
4	-	1A6640-61100	BONNET KIT	1	1									0
5	..	1C6650-37480	SCREW M6X16,TAPPING	5	5									1
6	..	1A6640-61300	EXT.COMP.,BONNET	1	1									0
7	..	1A6640-61450	SEAL L,BONNET SIDE	1	1									0
8	..	1A6640-61460	SEAL R,BONNET SIDE	1	1									0
9	..	26589-060162	SCREW M6,BINDING	4	4									10
10	-	198165-61200	SEAL	2	2									1
11	-	198162-61370	SEAL E,LADIATOR	2	2									1
12	-	198165-61400	PIN	2	2									1
13	-	198162-61410	HINGE L,BONNET	1	1									1
14	-	198165-61441	LINK, CATCH	1	1									1
15	-	198165-61451	CATCH,CMP BONNET	1	1									1
16	-	198421-61470	FOAMS,BONNET URETHAN	1	1									1
17	-	198421-61510	FOAM,SUC.PIPE URETHN	2	2									1
18	-	198421-61540	WASHER 6	2	2									1
19	-	198165-61780	PLATE M, SEAL	1	1									1
20	-	198165-61810	SEAL,BONNET UPPER	1	1									1
21	-	1A6640-61820	SEAL,BONNET SIDE	2	2									0
22	-	198165-61840	SEAL, SUPPORT (R)	1	1									1
23	-	198165-61850	SPRING, BONNET	2	2									1
24	-	198165-61860	SEAL, SUPPORT (L)	1	1									1
25	-	1A6640-61870	SEAL,BONNET	2	2									0
26	-	1A6640-61880	SEAL 15X5X450	1	1									0
27	-	1A6640-61900	MATERIAL A,SOUNDPRF.	1	1									0
28	-	1A6640-61910	MATERIAL B,SOUNDPRF.	1	1									0
29	-	198165-61910	PLATE,WIND-CUT UPPER	1	1									1
30	-	1A6640-61920	MATERIAL B,SOUNDPRF.	1	1									0
31	-	198165-61920	SEAL,RADIATOR SIDE A	2	2									1
32	-	1A6640-61930	MATERIAL C,SOUNDPRF.	1	1									0
33	-	1A6640-61940	MATERIAL C,SOUNDPRF.	1	1									0
34	-	1A6640-64310	STAY COMP.,SUPPORT	1	1									0
35	-	172026-81740	GROMMET 16X22X8	1	1									1
36	-	1C6360-82210	SPRING,MARKER LOCK	1	1									1
37	-	22137-080000	WASHER 8, POLISHED	2	2									10
38	-	22137-100000	WASHER 10,POLISHED	1	1									10
39	-	22157-060000	WASHER 6	4	4									10
40	-	22372-060000	SNAP PIN 6	2	2									10
41	-	22372-080000	SNAP PIN (JASO 8)	1	1									10
42	-	22372-100000	SNAP PIN 10	1	1									10
43	-	22417-200160	COTTER PIN 2.0X16	1	1									10
44	-	22487-060800	PIN	2	2									1
45	-	26018-080162	BOLT M 8X 16	2	2									10
46	-	26018-080202	BOLT M 8X 20	4	4									10

N135749

75. DASHBOARD

1H04
(1H02)
NPC-3676

75. DASHBOARD

99.07.29

(A)=KE-170H (D)=
(B)=KE-200H (E)=
(C)= (F)=

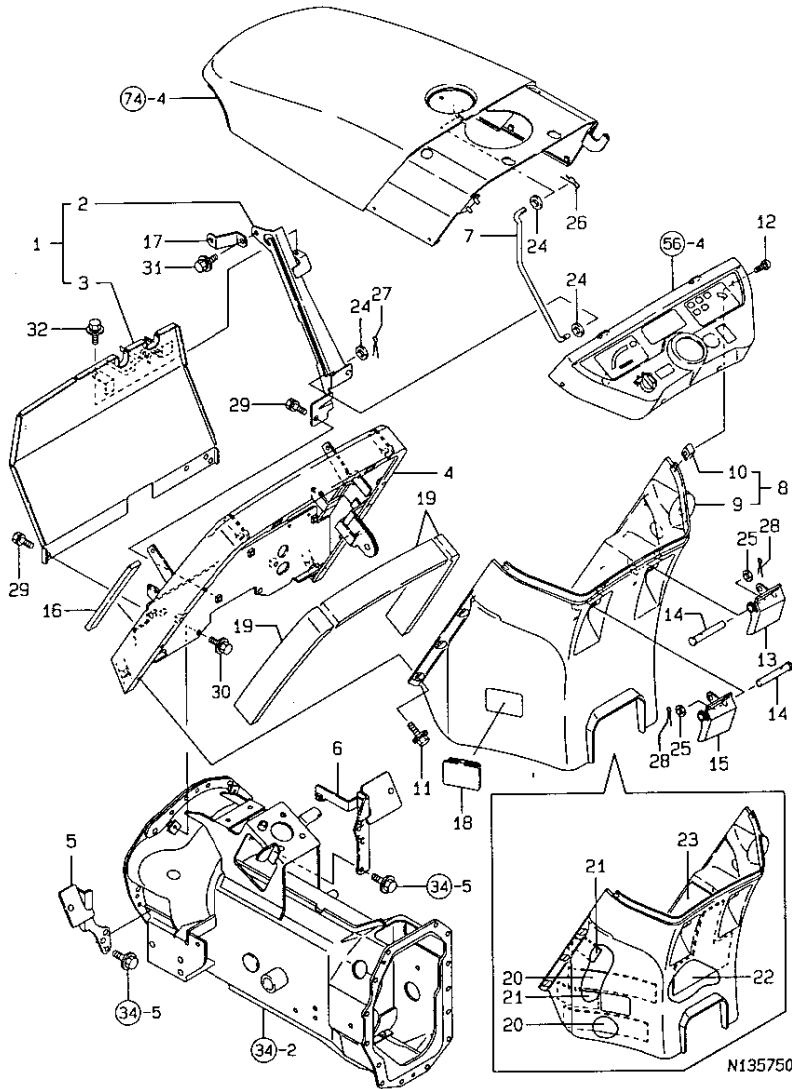

REF. NO.	LEV. 0	PART NO.	DESCRIPTION	-----Q'ITY-----						I	P	U	A	R
				(A)	(B)	(C)	(D)	(E)	(F)					
1	-	198165-61040	PLATE KIT(E)	1	1								1	
2	..	198165-61562	SUPPORT	1	1								0	
3	..	198165-64570	PLAT,AIR-CUT	1	1								1	
4	.	198165-61501	STAY,DASH-BORD	1	1								1	
5	-	198165-61531	BRACKET L,DASHBORD	1	1								1	
6	.	198165-61541	BRACKET R,DASHBORD	1	1								1	
7	-	198165-61550	ROD,BONNET	1	1								1	
8	-	198167-61600	DASHBORD,CMP	1	1								1	
9	..	198165-61610	DASHBORD	1	1								1	
10	..	194167-61650	NUT 5008	4	4								2	
11	.	198421-61620	BOLT 6X20	8	8								1	
12	.	194145-61640	SCREW M 5X 16	4	4								5	
13	-	198167-61660	CONTROL LEVER,CRUZE	1	1								1	
14	.	198162-61670	PIN	2	2								1	
15	-	198167-61680	LEVER,PARKING LEVER	1	1								1	
16	-	198165-61790	SEAL	2	2								0	
17	-	198165-61830	STAY, SUPPORT	1	1								1	
18	-	194802-62310	CAP, RUBBER	1	1								1	
19	-	198165-64050	SEAL A	3	3								0	
20	-	198165-64060	SEAL B	2	2								0	
21	-	198165-64070	SEAL C	2	2								0	
22	-	198165-64250	SEAL D	1	1								0	
23	-	198165-64260	SEAL E	1	1								0	
24	-	22137-080000	WASHER 8, POLISHED	3	3								10	
25	-	22137-120000	WASHER 12,POLISHED	2	2								10	
26	-	22372-080000	SNAP PIN (JASO 8)	1	1								10	
27	-	22417-200200	COTTER PIN 2.0X20	1	1								10	
28	-	22417-250320	COTTER PIN 2.5X 32	2	2								10	
29	-	26016-080162	BOLT M 8X 16	4	4								10	
30	-	26018-080202	BOLT M 8X 20	2	2								10	
31	-	26018-080202	BOLT M 8X 20	2	2								10	
32	-	26018-080202	BOLT M 8X 20	1	1								10	

76. FENDER

1H05
(1H02)
NPC-3676

76. FENDER

99.07.29

(A)=KE-170H (D)=
(B)=KE-200H (E)=
(C)= (F)=

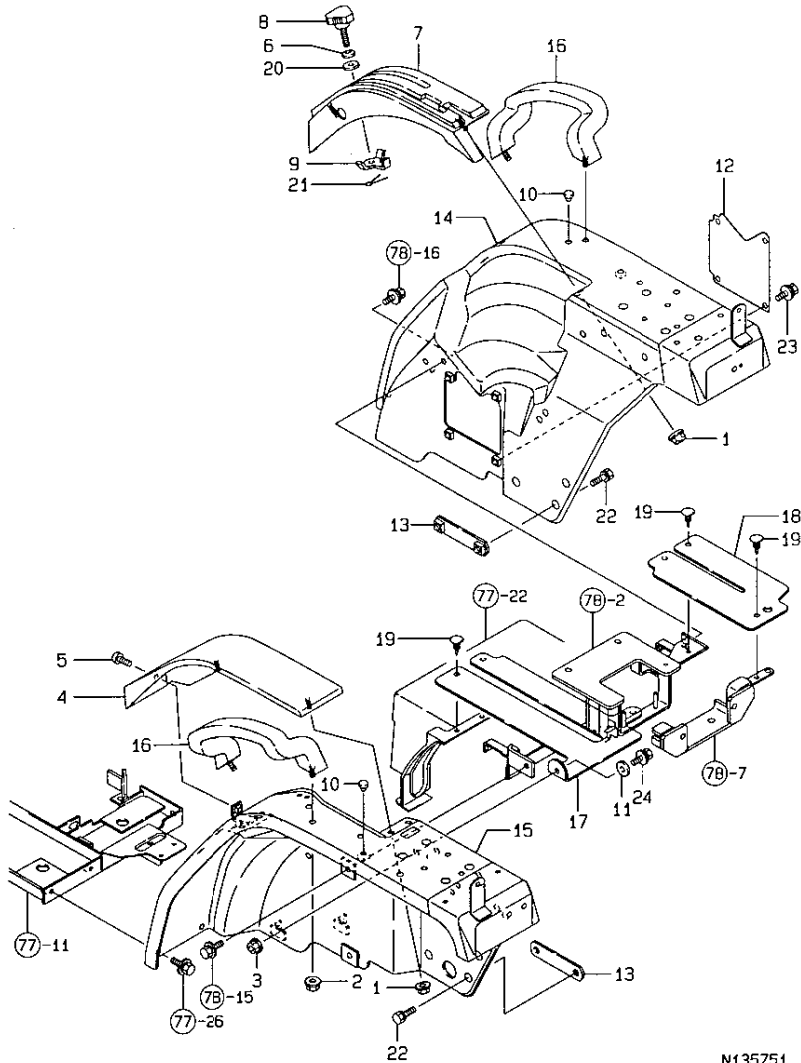

N135751

REF. NO.	LEV. 0	PART NO.	DESCRIPTION	-----Q'TY-----						I P/U A R
				(A)	(B)	(C)	(D)	(E)	(F)	
1	.	194990-22130	NUT W/WASHER 6	4	4					5
2	.	194990-22140	NUT W/WASHER 8	4	4					5
3	.	194990-22140	NUT W/WASHER 8	1	1					5
4	.	198167-27450	GUIDE, SHIFT LEVER	1	1					1
5	.	1C6650-35150	SCREW M6X16, BLK. M/C	1	1					1
6	.	194300-37570	SPRING, CONICAL	1	1					1
7	.	198165-47710	GUIDE, HYD. LEVER	1	1					1
8	.	198165-47750	KNOB, HYD. CONTROL	1	1					1
9	.	198165-47760	STOPPER, HYD. CONTROL	1	1					1
10	.	194310-61610	GROMMET 9	2	2					1
11	.	198220-62150	WASHER	1	1					1
12	.	1A6640-62180	COVER, FENDER R	1	1					0
13	.	198165-62251	CLAMP, FENDER	2	2					1
14	.	1A6640-62300	FENDER R KIT	1	1					0
15	.	1A6640-62310	FENDER L COMP.	1	1					0
16	.	198165-62410	BAR, ASHIST	2	2					1
17	.	198167-62430	COVER, L	1	1					1
18	.	198165-62440	COVER, R	1	1					1
19	.	198162-62630	FASTENER	6	6					1
20	.	22157-080000	WASHER 8	1	1					10
21	.	22417-200160	COTTER PIN 2.0X16	1	1					10
22	.	26013-120302	BOLT W/WASHER M12X30	4	4					10
23	.	26018-080162	BOLT M 8X 16	4	4					10
24	.	26018-080202	BOLT M 8X 20	1	1					10

N135751

1H06
(1H02)
NPC-3676

(A)=KE-170H (D)=
(B)=KE-200H (E)=
(C)= (F)=

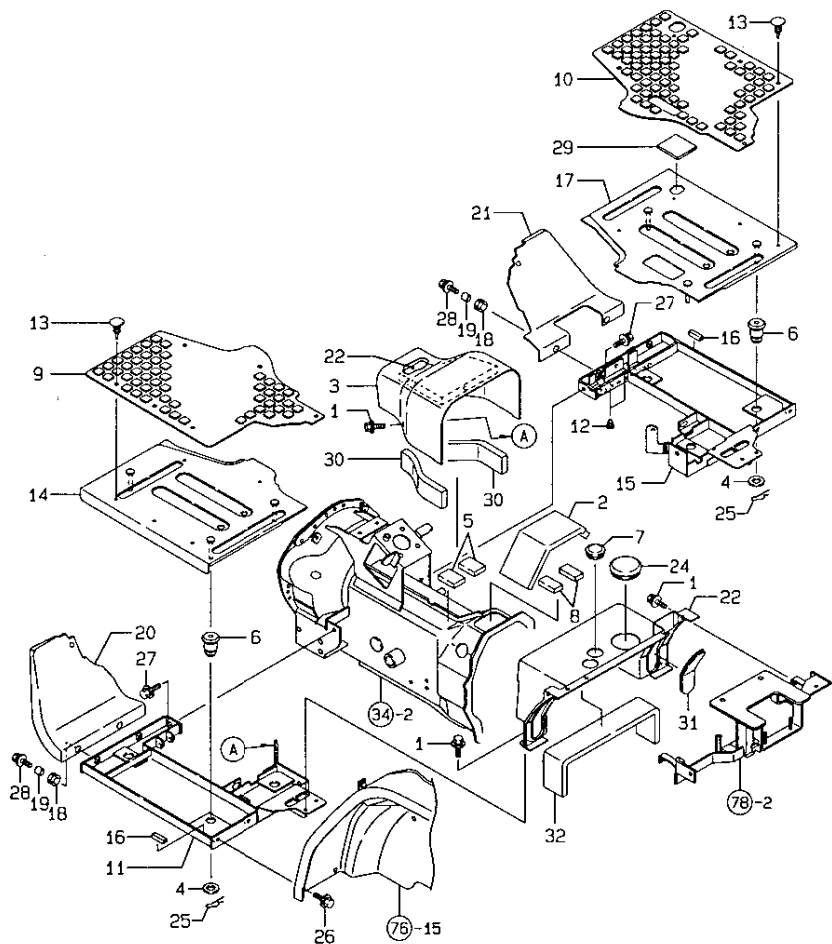

N135752

REF. NO.	LEV. 0	PART NO.	DESCRIPTION	Q'TY						I	P/U	A	R
				(A)	(B)	(C)	(D)	(E)	(F)				
1	.	198421-61620	BOLT 6X20	6	6							1	
2	.	198167-61910	SEAL D	1	1							0	
3	.	1A6640-62080	COVER F.COMP.,FRONT	1	1							0	
4	.	198220-62150	WASHER	6	6							1	
5	.	198167-62450	RUBBER	2	2							1	
6	.	198240-62451	RUBBER,STEP VIB'PRF.	6	6							1	
7	.	198165-62460	GROMMET	1	1							1	
8	.	198167-62460	RUBBER	2	2							1	
9	.	198165-62480	RUBBER L,STEP	1	1							1	
10	.	1A6640-62490	RUBBER R,STEP	1	1							0	
11	.	1A6640-62500	FRAME L COMP.,STEP	1	1							0	
12	.	194330-62530	STOPPER, PEDAL	2	2							1	
13	.	198162-62630	FASTENER	11	11							1	
14	.	1A6640-62660	STEP L COMP.	1	1							0	
15	.	1A6640-62700	FRAME R COMP.,STEP	1	1							0	
16	.	198220-62890	STOPPER	8	8							1	
17	.	1A6640-62930	STEP R COMP.	1	1							0	
18	.	1A6640-62960	GROMMET	4	4							0	
19	.	1A6640-62970	COLLAR 8.8X12X10	4	4							0	
20	.	1A6640-62980	COVER L,HOOD	1	1							0	
21	.	1A6640-62990	COVER R,HOOD	1	1							0	
22	.	1A6640-61960	SEAL,FRONT COVER FU	1	1							0	
23	.	1A6640-64960	SEAL,FRONT COVER	1	1							0	
24	.	1A6640-64970	GROMMET 60	1	1							0	
25	.	22372-080000	SNAP PIN (JASO 8)	6	6							10	
26	.	26018-080202	BOLT M 8X 20	4	4							10	
27	.	26018-080202	BOLT M 8X 20	4	4							10	
28	.	26018-080252	BOLT M8X 25	4	4							10	
29	.	1C6900-55010	RUBBER,SENSTVY.WIRE	1	1							1	
30	.	1A6640-61970	SEAL,FRONT COVER FS	2	2							0	
31	.	1A6640-64940	GROMMET,SLOT	1	1							0	
32	.	1A6640-64980	SEAL,FRONT COVER	1	1							0	

78. OPERATOR SEAT

↑-----↑
 | 1H07 |
 | (1H02) |
 ↑-----↑
 NPC-3676

78. OPERATOR SEAT

99.07.29

(A)=KE-170H (D)=
 (B)=KE-200H (E)=
 (C)= (F)=

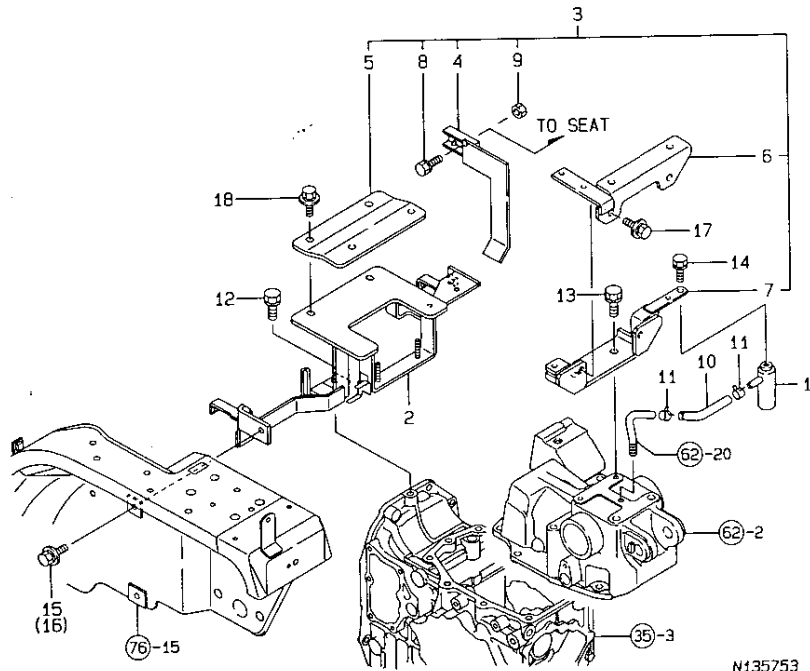

N135753

REF. NO.	LEV. 0	PART NO.	DESCRIPTION	-----Q'TY----- I P/U A R					
				(A)	(B)	(C)	(D)	(E)	(F)
1	.	194205-63550	BREATHER, AIR	1	1				1
2	.	198165-63900	BRACKET, CMP	1	1				1
3	.	198165-64810	BRACKET, KIT	1	1				0
4	..	198165-52701	ARM	1	1				0
5	..	198165-63981	PLATE	1	1				0
6	..	198165-64701	PLATE, COMP	1	1				0
7	..	198165-64751	BRACKET, COMP	1	1				0
8	..	26013-080202	BOLT W/WASHER M8X20	1	1				10
9	..	26716-080002	NUT M 8	1	1				10
10	.	23065-090140	HOSE 9* 140	1	1				1
11	.	23080-012000	CLAMP 12	2	2				1
12	.	26013-100202	BOLT W/WASHER M10X20	1	1				10
13	.	26013-100202	BOLT W/WASHER M10X20	2	2				10
14	.	26016-080162	BOLT M 8X 16	1	1				10
15	.	26018-080162	BOLT M 8X 16	1	1				10
16	.	26018-080202	BOLT M 8X 20	1	1				10
17	.	26018-080252	BOLT M8X 25	2	2				10
18	.	26018-080252	BOLT M8X 25	2	2				10

1H08
(1H02)
NPC-3676

(A)=KE-170H (D)=
(B)=KE-200H (E)=
(C)= (F)=

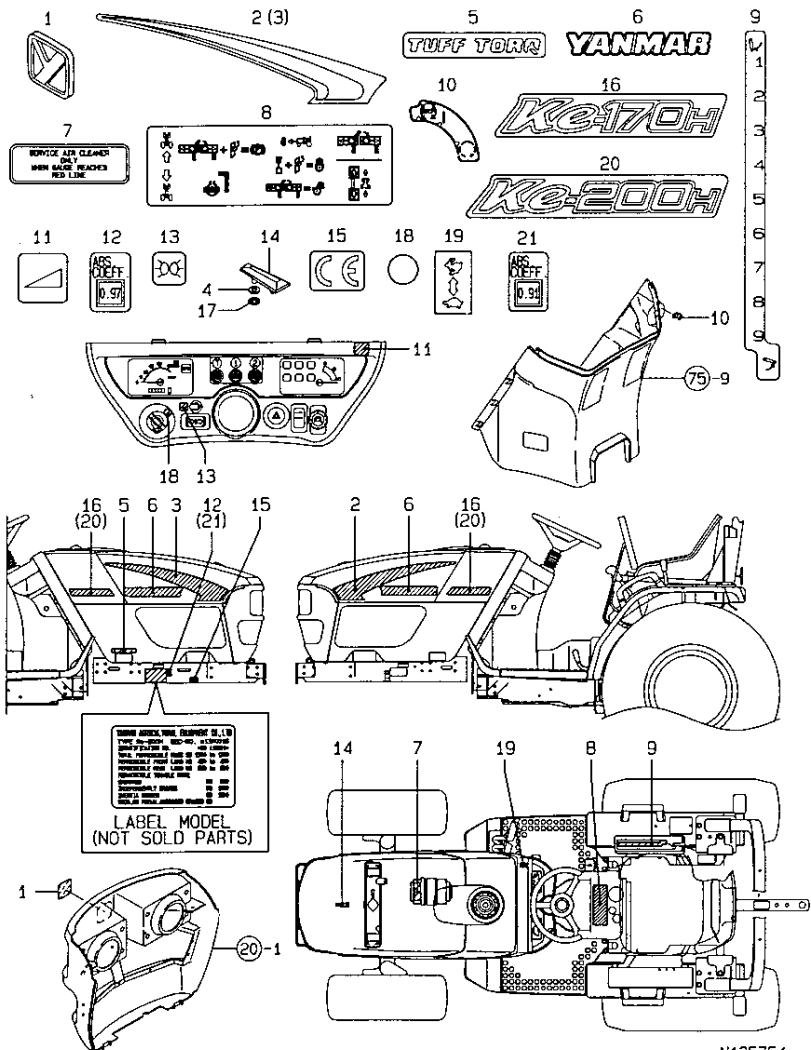

REF. No.	LEV. 0	PART NO.	DESCRIPTION	Q'TY						I	P	U	A	R
				(A)	(B)	(C)	(D)	(E)	(F)					
1	-	198421-65030	MARK 50,"YANMAR"	1	1									1
2	-	198162-65110	STRIPE L,SIDE	1	1									1
3	-	198162-65120	STRIPE R,SIDE	1	1									1
4	-	194555-65130	CUSHION	2	2									1
5	-	198421-65160	LABEL "TUFF TORQ"	1	1									1
6	-	194766-65170	MARK(YANMAR 280	2	2									1
7	-	198165-65170	LABEL,AIR CLEANER	1	1									1
8	-	1A6640-65220	LABEL,OPERATION	1	1									0
9	-	198165-65470	LABEL,HYD.LEVER	1	1									1
10	-	1A6640-65510	LABEL,KEY SWITCH	1	1									1
11	-	1A6640-65530	LABEL,THROTTLE	1	1									1
12	-	1A6630-65570	LABEL,SMOKE	1										0
13	-	198165-65580	DECAL,P,SWITCH	1	1									1
14	-	194940-65590	MARK,TOP	1	1									1
15	-	198165-65590	DECAL,CE	1	1									1
16	-	1A6630-65610	NAMEPLATE 170H,MODEL	2										0
17	-	194200-65610	NUT 5	2	2									10
18	-	1A6640-65660	SEAL	1	1									0
19	-	198165-65690	DECAL,	1	1									1
20	-	1A6640-65610	NAMEPLATE 200H,MODEL	2										0
21	-	1A6640-65570	DECAL,SMOKE	1										0

80. LABEL

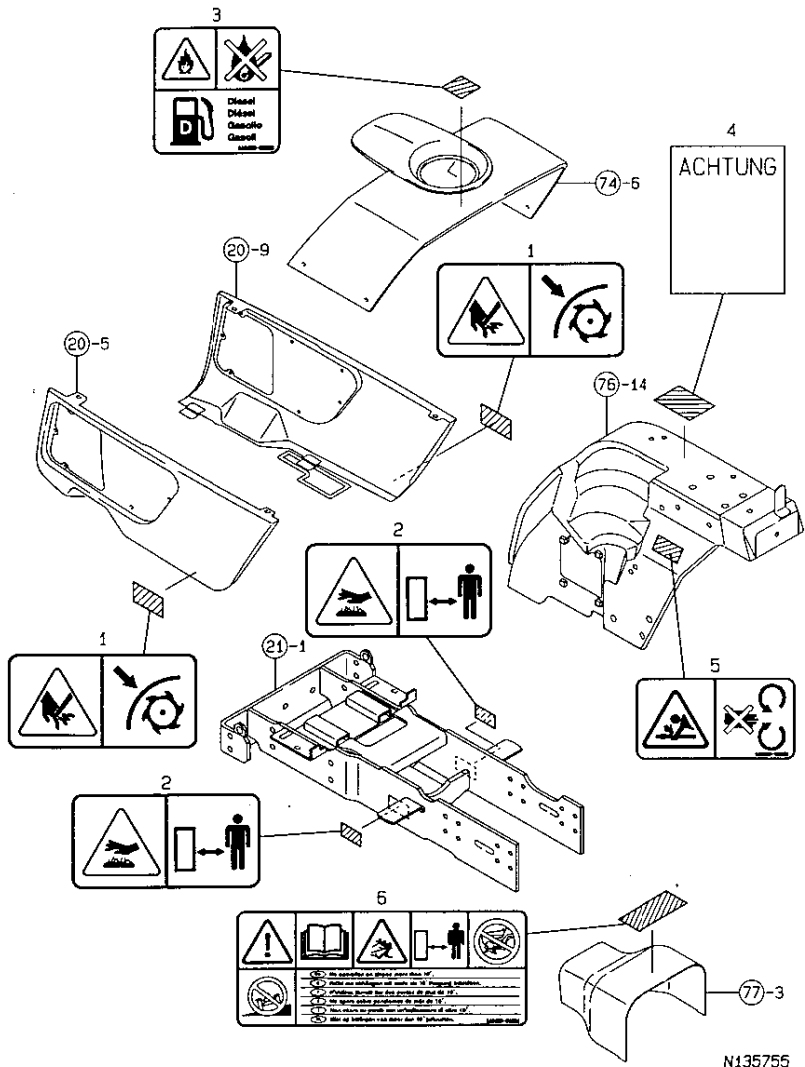

N135755

1H09
1H02
NPC-3676

80. LABEL

99.07.29

(A)=KE-170H (D)=
(B)=KE-200H (E)=
(C)= (F)=

REF. NO.	LEV. 0	PART NO.	DESCRIPTION	Q'TY						I	P/U	A	R
				(A)	(B)	(C)	(D)	(E)	(F)				
1	-	198163-65940	CAUTION,SAFETY COVER	2	2							0	
2	-	198163-65930	CAUTION,MUFFLER	2	2							0	
3	-	1A6150-91251	LABEL,RAKE CAUTION	1	1							1	
4	-	198223-65630	DECAL,PINCH	1	1							0	
5	-	1A6150-93151	LABEL,COVER	1	1							1	
6	-	1A6150-91321	LABEL,OPERAT.PROCED.	1	1							1	

81. PTO GUARD & SHAFT COVER

+-----+
 | 1H11 |
 | (1H10) |
 +-----+
 NPC-3676

81. PTO GUARD & SHAFT COVER

99.07.29

(A)=KE-170H (D)=
 (B)=KE-200H (E)=
 (C)= (F)=

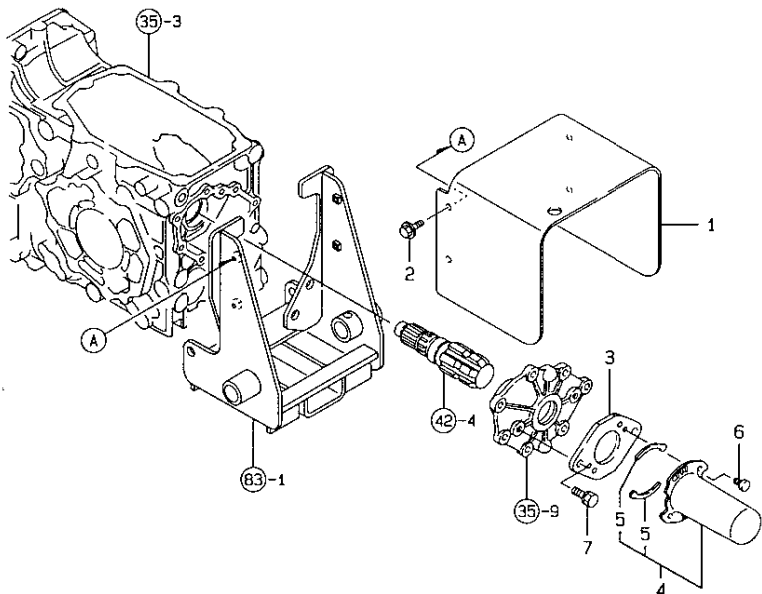

N135756

REF. NO.	LEV. 0	PART NO.	DESCRIPTION	-----Q'TY-----						I P/U A R
				(A)	(B)	(C)	(D)	(E)	(F)	
1	.	1A6640-75510	COVER,P.T.O.GUARD	1	1					0
2	.	26018-060162	BOLT M6X16	4	4					10
3	.	198165-24660	PLATE	1	1					1
4	.	194850-26850	COVER ASSY, SHAFT	1	1					1
5	..	194850-26870	SPRING, SHIFT COVER	2	2					1
6	.	194250-32530	PIN, COVER HOOK	2	2					1
7	.	26016-080202	BOLT M 8X 20	2	2					10

N135756

82. THREE POINTS HITCH

1H12
(1H10)
NPC-3676

82. THREE POINTS HITCH

99.07.29

(A)=KE-170H (D)=
(B)=KE-200H (E)=
(C)= (F)=

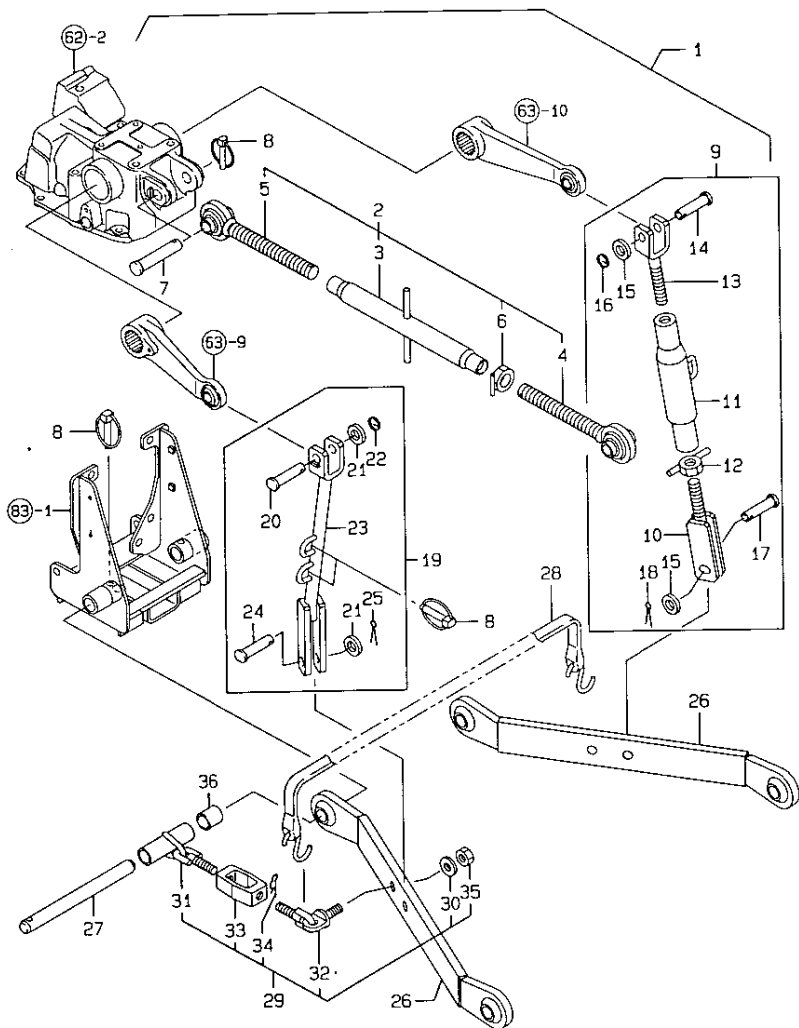

N135757

REF. NO.	LEV. 0	PART NO.	DESCRIPTION	Q'TY						I	P/U	A	R
				(A)	(B)	(C)	(D)	(E)	(F)				
1	-	198165-71101	THREE POINT KIT, ASSY	1	1							1	
2	..	198165-71110	LINK, ASSY UPPER	1	1							1	
3	...	198165-71140	TURNBUCKLE	1	1							1	
4	...	198165-71180	END R.H., TOP LINK	1	1							1	
5	...	198165-71190	END L.H., TOP LINK	1	1							1	
6	...	198165-71200	NUT, LOCK	1	1							1	
7	..	198165-71120	LINK PIN, UPPER	1	1							1	
8	..	198165-71130	PIN, CMP LINTCH	5	5							1	
9	..	198165-72111	LINK R, ASSY LIFT	1	1							1	
10	...	198165-72120	PLATE CMP, LINK	1	1							1	
11	...	198165-72130	TURNBUCKLE, CMP	1	1							1	
12	...	198165-72140	NUT, LOCK	1	1							1	
13	...	198165-72150	JOINT, CMP	1	1							1	
14	...	198165-72170	PIN, LIFT	1	1							1	
15	...	198165-72180	WASHER	2	2							1	
16	...	198165-72190	LINK	1	1							1	
17	...	198165-72250	PIN	1	1							1	
18	...	198165-72260	COTTER PIN	1	1							1	
19	..	198165-72211	LINK L, ASSY LIFT	1	1							1	
20	...	198165-72170	PIN, LIFT	1	1							1	
21	...	198165-72180	WASHER	2	2							1	
22	...	198165-72190	LINK	1	1							1	
23	...	198165-72220	PLATE, CMP LINK	1	1							1	
24	...	198165-72250	PIN	1	1							1	
25	...	198165-72260	COTTER PIN	1	1							1	
26	...	198165-73111	LINK, LOWER	2	2							1	
27	..	198165-73120	PIN HINGE, LOWER LINK	2	2							1	
28	..	198165-73310	STRAPP, LOWER LINK	1	1							1	
29	..	198165-74610	CHAIN, ASSY	2	2							1	
30	...	198165-72180	WASHER	2	2							1	
31	...	198165-74630	COLLAR, CMP	2	2							1	
32	...	198165-74640	ANKER, CMP	2	2							1	
33	...	198165-74650	TURNBUCKLE	2	2							1	
34	...	198165-74660	SNAP RING	2	2							1	
35	...	198165-74670	NUT	2	2							1	
36	..	198165-74620	COLLAR, HINGE PIN	2	2							1	

N135757

83. DRAW BAR HITCH

+-----+
| 1H13 |
| (1H10) |
+-----+
NPC-3676

83. DRAW BAR HITCH

99.07.29

(A)=KE-170H (D)=
(B)=KE-200H (E)=
(C)= (F)=

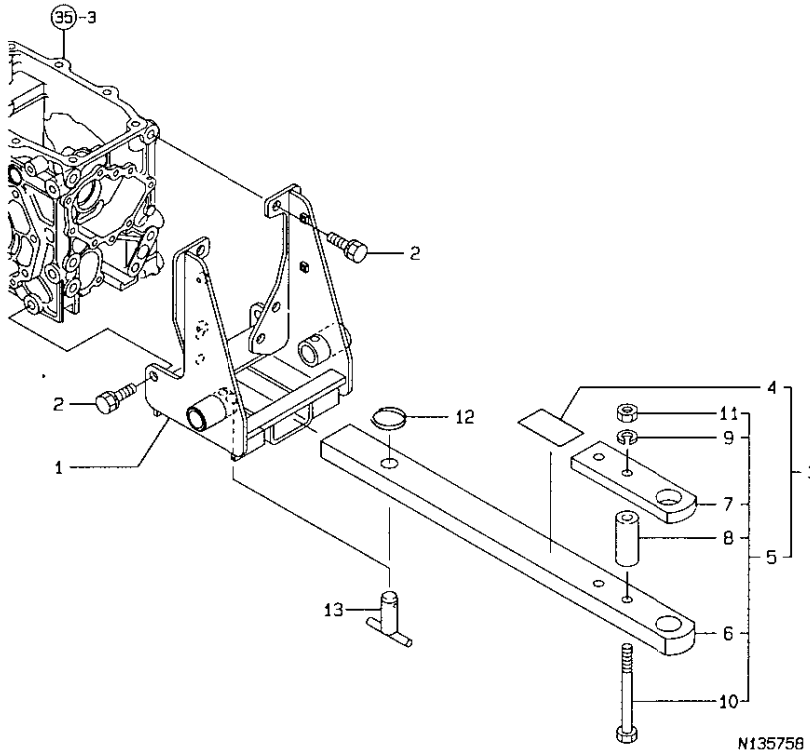

REF. NO.	LEV. O	PART NO.	DESCRIPTION	-----Q'TY-----						I	P	U	A	R
				(A)	(B)	(C)	(D)	(E)	(F)					
1	-	198165-75400	HITCH, CMP REAR	1	1									1
2	-	26013-120302	BOLT W/WASHER M12X30	8	8									10
3	-	1A6640-75100	DRAWBAR KIT	1	1									0
4	..	1A6640-65410	LABEL, DRAWBAR	1	1									0
5	..	198165-75200	DRAWBAR, COMP	1	1									1
6	...	198165-75210	DRAWBAR	1	1									1
7	...	198165-75250	CLEVIS (49)	1	1									0
8	...	198165-75260	SPACER, CLEVIS (49)	2	2									0
9	...	22217-120000	SPRING WASHER	2	2									10
10	...	26116-121302	BOLT M12X130 PLATED	2	2									10
11	...	26716-120002	NUT 12	2	2									10
12	.	194145-75250	RING	1	1									1
13	.	198165-75720	PIN, DRAW-BAR	1	1									1

84. ROPS

1H14
1H10
NPC-3676

84. ROPS

99.07.29

(A)=KE-170H (D)=
(B)=KE-200H (E)=
(C)= (F)=

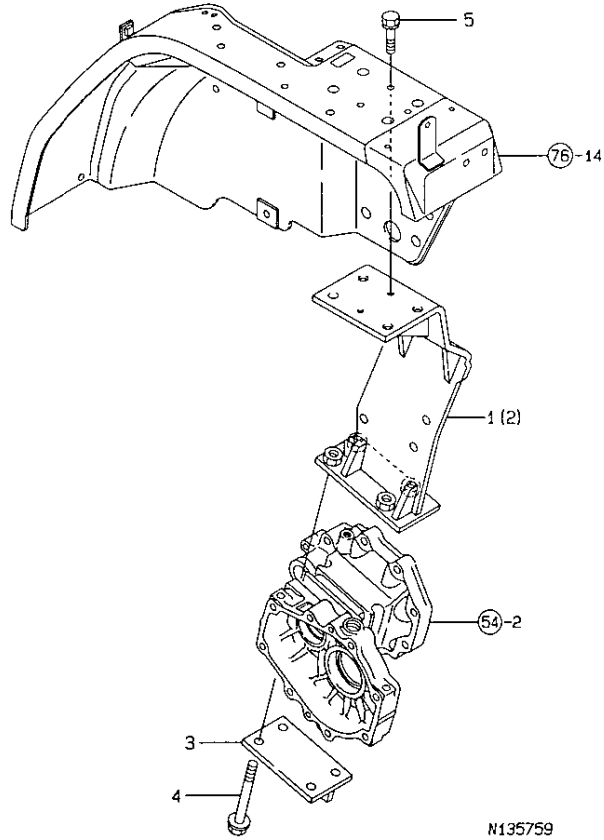

REF. NO.	LEV. 0	PART NO.	DESCRIPTION	Q'TY						I	P/U	A	R
				(A)	(B)	(C)	(D)	(E)	(F)				
1	.	1A6640-85200	FRAME L, LOWER	1	1								0
2	.	1A6640-85250	FRAME R, LOWER	1	1								0
3	.	198165-85300	PLATE, CMP LOWER	2	2								1
4	.	198165-85950	BOLT M12X130 PLATED	8	8								1
5	.	26016-080252	BOLT M 8X 25	4	4								10

85. OPTION

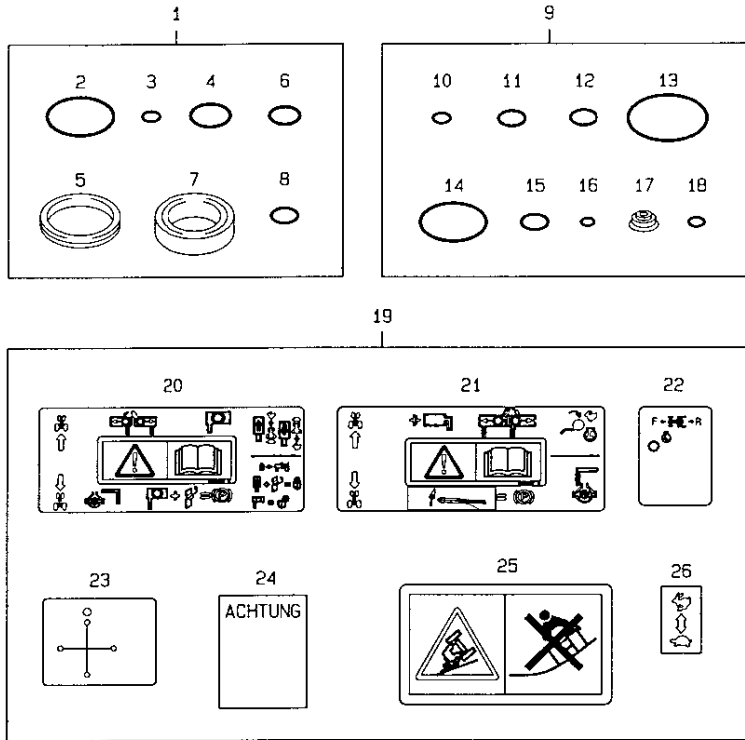

N135760

85. OPTION

99.07.29

↑-----↑
| 1H16 |
| (1H15) |
↑-----↑
NPC-3676

(A)=KE-170H (D)=
(B)=KE-200H (E)=
(C)= (F)=

REF. NO.	LEV. 0	PART NO.	DESCRIPTION	-----Q'TY-----						I P/U A R
				(A)	(B)	(C)	(D)	(E)	(F)	
1	..	198165-42450	SEAL SET	1	1					1
2	..	198165-42390	O-RING 50	1	1					0
3	..	198165-42420	O-RING 9	2	2					0
4	..	198165-44160	O-RING	1	1					0
5	..	198165-44220	RING, BACK-UP	1	1					0
6	..	198165-44270	O-RING 17	1	1					0
7	..	198165-44450	SEAL, 354507 OIL	2	2					0
8	..	198165-47250	O-RING	1	1					0
9	..	198165-45950	SEAL SET	1	1					1
10	..	198165-45220	O-RING 11.11	1	1					0
11	..	198165-45240	O-RING 14	1	1					0
12	..	198165-45250	O-RING 12.42	3	3					0
13	..	198165-45320	O-RING 58.75	1	1					0
14	..	198165-45330	O-RING 48.89	2	2					0
15	..	198165-45410	O-RING 12.37	2	2					0
16	..	198165-45420	O-RING 3.68	1	1					0
17	..	198165-45520	COVER, RUBBER	1	1					0
18	..	198165-45640	O-RING 8.73	1	1					0
19	..	198165-65150	DECAL KIT	1	1					0
20	..	198165-65220	LABEL, CONTROL G HM	1	1					1
21	..	198167-65240	DECAL, OPERATION	1	1					1
22	..	198165-65280	LABEL, SPPED	1	1					1
23	..	198220-65410	LABEL, SCV LEVER	1	1					1
24	..	198223-65630	DECAL, PINCH	1	1					0
25	..	198165-65640	DECAL, WARNING	1	1					1
26	..	198165-65690	DECAL,	1	1					1

N135760

86. SUB VALVE

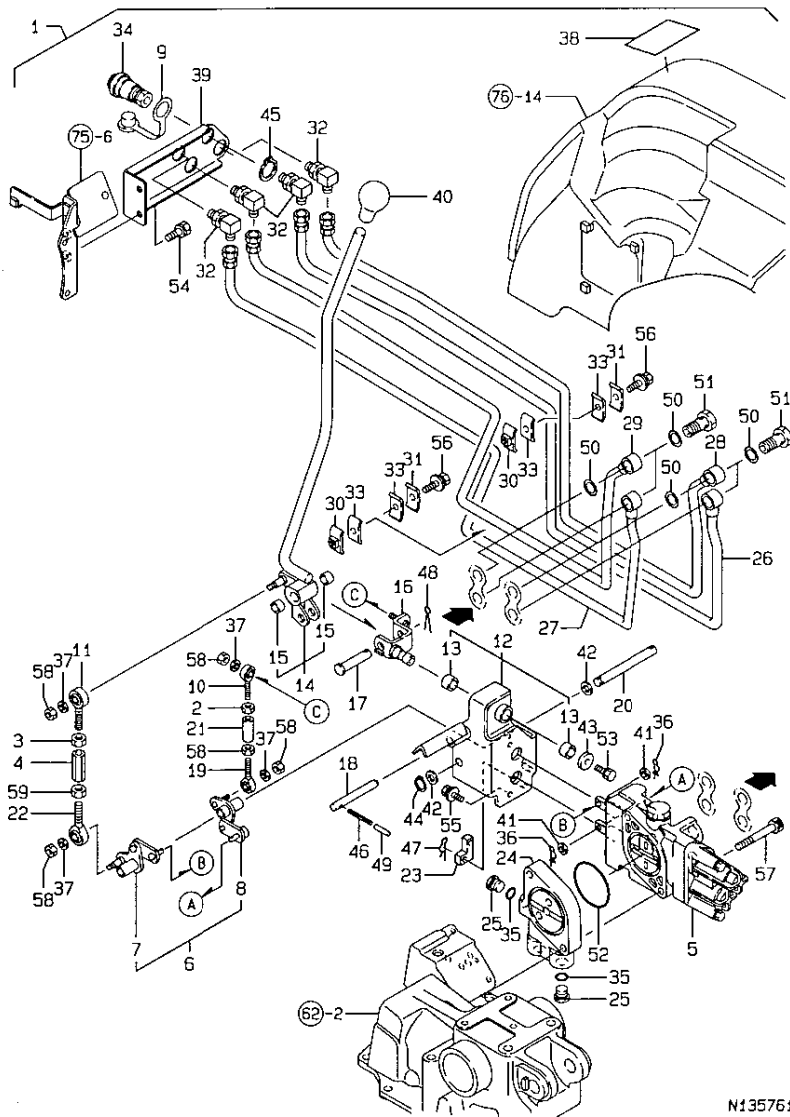

1101
(1H15)
NPC-3676

86. SUB VALVE

99.07.29

(A)=KE-170H (D)=
(B)=KE-200H (E)=
(C)= (F)=

REF. NO.	LEV. 0	PART NO.	DESCRIPTION	Q'TY						I	P/U	A	R
				(A)	(B)	(C)	(D)	(E)	(F)				
1	.	1A6640-46000	SCV KIT	1	1							0	
2	..	194130-01390	NUT M6	1	1							1	
3	..	194990-20170	NUT W/WASHER 8	1	1							2	
4	..	192157-33780	NUT	1	1							1	
5	..	198165-46110	S.C.V., CMP	1	1							1	
6	..	198165-46250	SCV LINK KIT	1	1							1	
7	...	198165-46802	LINK	1	1							0	
8	...	198165-46852	LINK	1	1							0	
9	..	198223-46280	DUST PLUG	4	4							0	
10	..	198165-46470	ROD END 6	1	1							1	
11	..	198165-46480	ROD END 8	1	1							1	
12	..	198165-46490	HOLDER, LEVER	1	1							1	
13	...	24550-012100	BUSH 12X10	2	2							1	
14	...	198165-46591	LEVER, SCV	1	1							1	
15	...	24550-010100	BUSH 10X10, DRY	2	2							1	
16	..	198165-46651	LEVER, CMP B	1	1							1	
17	..	198165-46780	PIN, LEVER B	1	1							1	
18	..	1A6640-46840	PIN, LOCK	1	1							0	
19	..	198165-46880	ROD-END, 6	1	1							1	
20	..	198165-46910	SHAFT, LINK CAM	1	1							1	
21	..	198165-46961	ROD B, LINK	1	1							1	
22	..	198165-46980	ROD-END	1	1							1	
23	..	198165-46991	LINK, C	1	1							1	
24	..	198165-48550	PLATE, AUX	1	1							1	
25	..	198165-48560	PLUG, 9/16	3	3							1	
26	..	198165-48611	PIPE, SCV 1	1	1							1	
27	..	198165-48621	PIPE, SCV 2	1	1							1	
28	..	198165-48631	PIPE, SCV 3	1	1							1	
29	..	198165-48641	PIPE, SCV 4	1	1							1	
30	..	198165-48650	CLAMP A, SCV PIPE	2	2							1	
31	..	198165-48660	CLAMP B, SCV PIPE	2	2							1	
32	..	198165-48670	ELUBO, 1/4X9/16	4	4							1	
33	..	198165-48680	PAD, CLAMP RUBBER	4	4							0	
34	..	198165-48710	CAPULER, SVC QUICK	4	4							1	
35	..	194850-49290	PACKING 6-1	3	3							1	
36	..	1C6281-52310	PIN 6, COME-OFF SNAP	2	2							1	
37	..	1C6320-56150	ROLLER 6.5X10.5X3	4	4							1	
38	..	198220-65410	LABEL, SCV LEVER	1	1							1	
39	..	198165-48750	MAUNT, CAPULER	1	1							1	
40	..	194990-85561	KNOB	1	1							1	
41	..	22137-060000	WASHER 6, POLISHED	2	2							10	
42	..	22137-100000	WASHER 10, POLISHED	2	2							10	
43	..	22157-060000	WASHER 6	1	1							10	
44	..	22242-000100	CIRCLIP 10	1	1							10	
45	..	22242-000220	CIRCLIP 22	4	4							10	
46	..	22351-040040	SPRING PIN 4X40	1	1							10	
47	..	22372-060000	SNAP PIN 6	1	1							10	
48	..	22417-200160	COTTER PIN 2.0X16	1	1							10	
49	..	23062-040020	HOSE 4* 20	1	1							0	
50	..	23414-160021	GASKET 16	8	8							10	
51	..	23857-100000	JOINT BOLT 10	4	4							1	
52	..	24321-000550	O-RING 1A G-55.0	1	1							10	
53	..	26013-060162	BOLT M 6X 16	1	1							10	
54	..	26013-080162	BOLT W/WASHER M8X16	2	2							10	

** CONTINUE **

N135761

86. SUB VALVE

1102
 (1H15)
 NPC-3676

86. SUB VALVE

99.07.29

(A)=KE-170H (D)=
 (B)=KE-200H (E)=
 (C)= (F)=

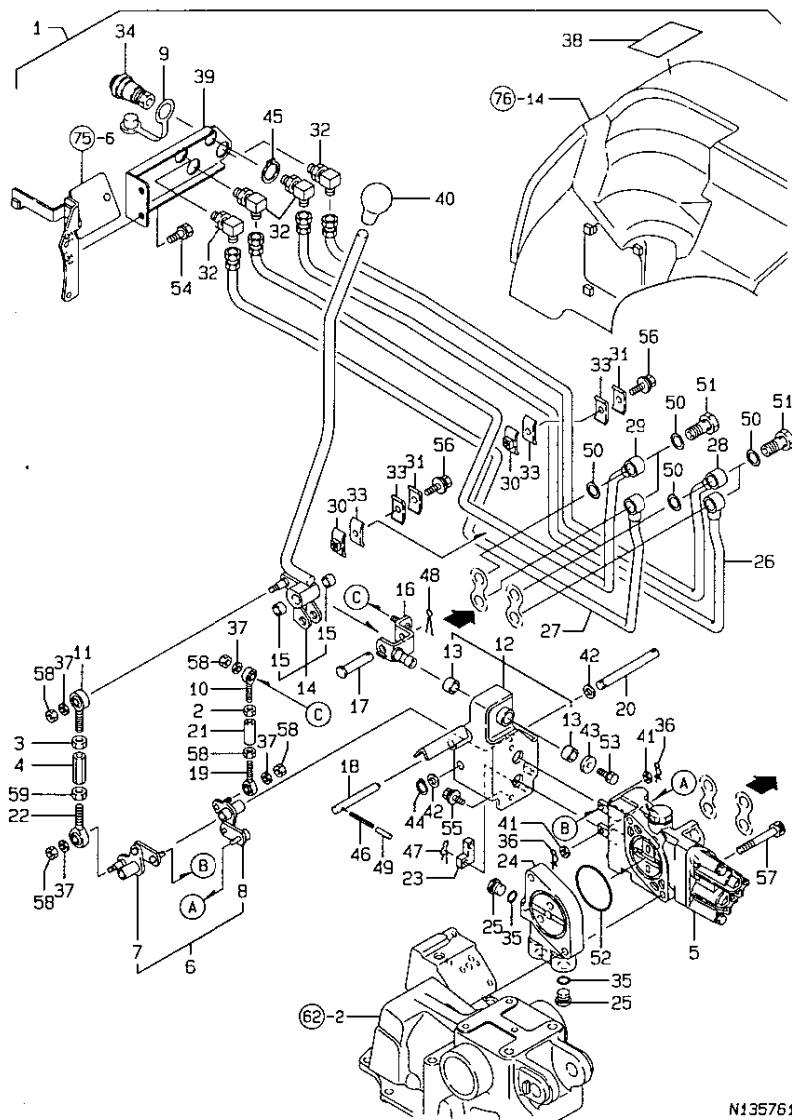

N135761

REF. NO.	LEV. 0	PART NO.	DESCRIPTION	QTY						I	P	U	A	R
				(A)	(B)	(C)	(D)	(E)	(F)					
55	..	26018-060162	BOLT M6X16	3	3									10
56	..	26018-080352	BOLT M8X35	2	2									10
57	..	26450-080652	BOLT M 8X 65	2	2									10
58	..	26716-060002	NUT 6	5	5									10
59	..	26716-080002	NUT M 8	1	1									10

87. REAR HYDRAULIC

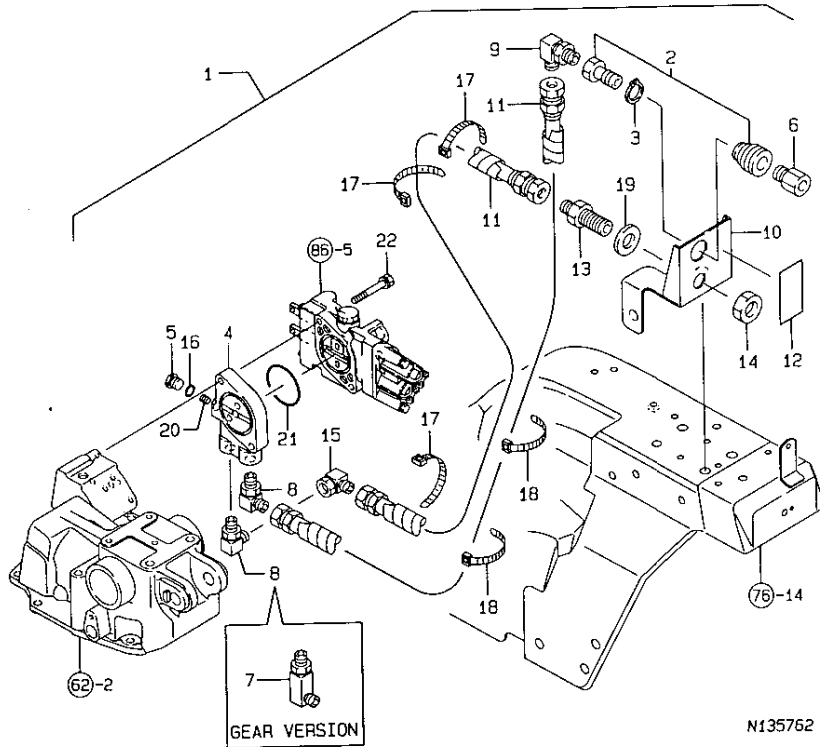

N135762

1103
1H15
NPC-3676

87. REAR HYDRAULIC

99.07.29

(A)=KE-170H (D)=
(B)=KE-200H (E)=
(C)= (F)=

REF. NO.	LEV. 0	PART NO.	DESCRIPTION	Q'TY						I	P	U	A	R
				(A)	(B)	(C)	(D)	(E)	(F)					
1	.	198165-48800	R.AUX HYDRO KIT	1	1									0
2	..	198240-46250	HYD. QUICK COUPLER	1	1									1
3	..	198240-46260	SNAP RING	1	1									1
4	..	198165-48550	PLATE, AUX	1	1									1
5	..	198165-48560	PLUG, 9/16	1	1									1
6	..	198165-48820	HYD.QUICK COUPLER	1	1									0
7	..	198165-48830	CONNECTOR	1	1									1
8	..	198165-48840	CONNECTOR	2	2									1
9	..	198165-48850	CONNECTOR	1	1									1
10	..	198165-48870	BRACKET	1	1									1
11	..	198165-48880	HOSE	2	2									1
12	..	198165-48890	DECAL,R.AUX	1	1									1
13	..	198165-48910	CONNECTOR	1	1									1
14	..	198165-48920	NUT 13/16	1	1									1
15	..	198165-48940	CONNECTOR	1	1									0
16	..	194850-49290	PACKING 6-1	1	1									1
17	..	194250-51660	BAND 250	3	3									1
18	..	1E6102-84970	BAND 140,WIRE LOCK	2	2									1
19	..	22137-200000	WASHER 20,POLISHED	1	1									10
20	..	23871-010000	PLUG PT1/8,SCREW	1	1									1
21	..	24321-000550	O-RING 1A G-55.0	1	1									10
22	..	26013-080502	BOLT M 8X 50	2	2									10

88. SEAT(PARTS OF FIELD SUPPLY)

+-----+
 | 1105 |
 | (1104) |
 +-----+
 NPC-3676

88. SEAT(PARTS OF FIELD SUPPLY)

99.07.29

(A)=KE-170H (D)=
 (B)=KE-200H (E)=
 (C)= (F)=

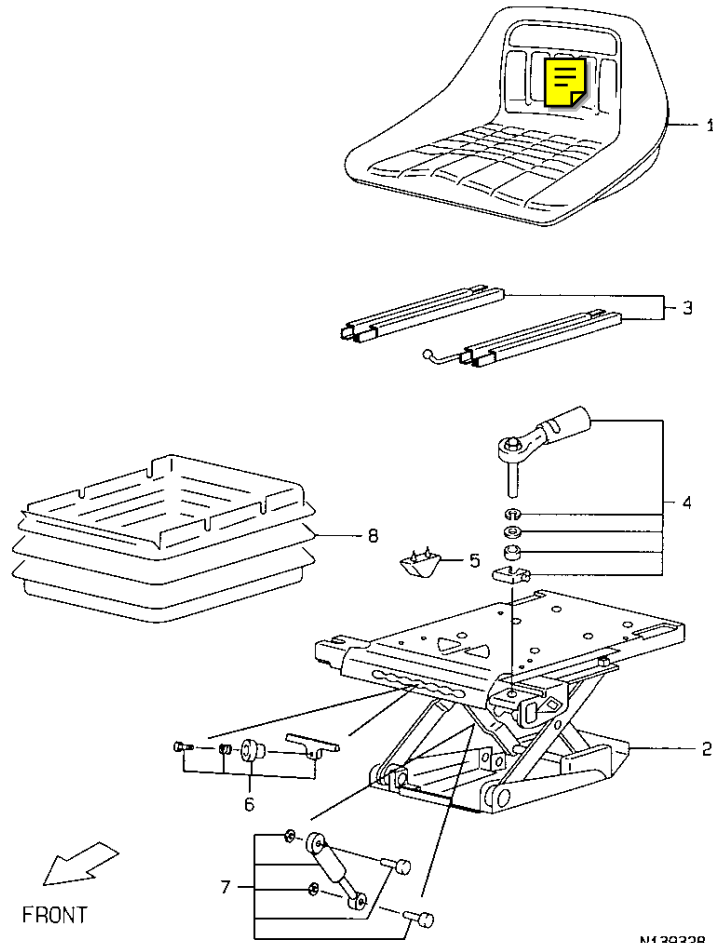

N139328

REF. NO.	LEV. 0	PART NO.	DESCRIPTION	-----Q'ITY-----						I P/U A R
				(A)	(B)	(C)	(D)	(E)	(F)	
1	.	198174-63100	SEAT	1	1					0
2	.	198174-63200	SUSPENDER CMP	1	1					0
3	.	198174-63210	AJUSTER ;1	1	1					0
4	.	198174-63220	AJUSTER ;2	1	1					0
5	.	198174-63230	STOPPER	1	1					0
6	.	198174-63240	AJUSTER ;3	1	1					0
7	.	198174-63250	DANPER	1	1					0
8	.	198174-63260	COVER ;SUSPENTION	1	1					0

N139328

89. SAFETY FRAME(PARTS OF FIED SUP

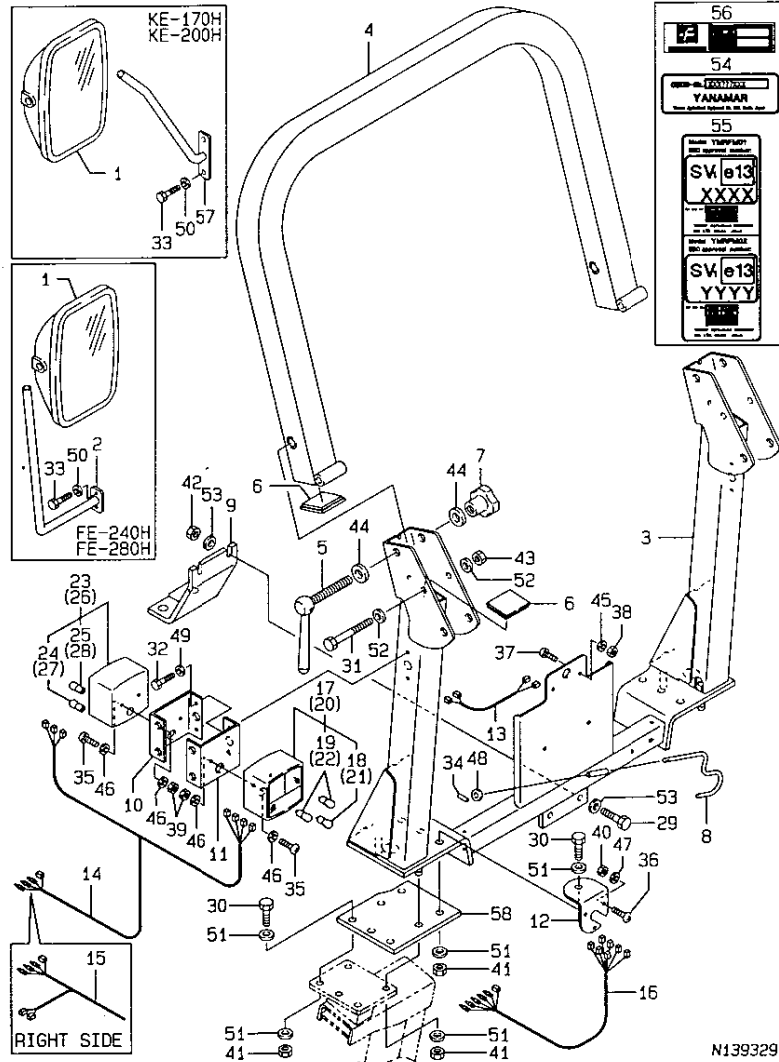

(1) FOR MODEL FE-240H,280H

(2) FOR MODEL KE-170H,200H

(3) FOR LEFT SIDE LAMPS

(4) FOR RIGHT SIDE LAMPS

1106
(1104)
NPC-3676

89. SAFETY FRAME(PARTS OF FIED SUP

(A)=KE-170H (D)=
(B)=KE-200H (E)=
(C)= (F)=

99.07.29

REF. NO.	LEV. 0	PART NO.	DESCRIPTION	Q'TY						I	P	U	A	R
				(A)	(B)	(C)	(D)	(E)	(F)					
1	.	198174-64100	BACK MILLOR	1	1									0
2	.	198174-64110	STAY ;BACK MILLOR	1	1									0 (1)
3	.	198174-85110	UPPER FRAME ; UNDER	1	1									0
4	.	198174-85120	UPPER FRAME ; UPPER	1	1									0
5	.	198174-85130	GRIP HANDOLL	2	2									0
6	.	198174-85150	GROMEET 60X 60	4	4									0
7	.	198174-85170	KNOB KU-80	2	2									0
8	.	198174-85210	FUCK	1	1									0
9	.	198174-85220	HOLDER	1	1									0
10	.	198174-85270	LAMP PLATE ; LEFT	2	2									0
11	.	198174-85280	LAMP PLATE ; RIGHT	2	2									0
12	.	198174-85290	LAMP PLATE	1	1									0
13	.	198174-85510	WIRE HARNESS ;1	1	1									0
14	.	198174-85520	WIRE HARNESS ;2	1	1									0
15	.	198174-85530	WIRE HARNESS ;3	1	1									0
16	.	198174-85550	WIRE HARNESS ;4	1	1									0
17	.	198174-85610	LAMP (A) ;LEFT	1	1									0 (3)
18	.	198174-85660	LAMP 10W-12V	1	1									0 (3)
19	.	198174-85670	LAMP 21W-12V	2	2									0 (3)
20	.	198174-85620	LAMP (A) ;RIGHT	1	1									0 (4)
21	.	198174-85660	LAMP 10W-12V	1	1									0 (4)
22	.	198174-85670	LAMP 21W-12V	2	2									0 (4)
23	.	198174-85630	LAMP (B) ;LEFT	1	1									0 (3)
24	.	198174-85660	LAMP 10W-12V	1	1									0 (3)
25	.	198174-85670	LAMP 21W-12V	1	1									0 (3)
26	.	198174-85640	LAMP (B) ;RIGHT	1	1									0 (4)
27	.	198174-85660	LAMP 10W-12V	1	1									0 (4)
28	.	198174-85670	LAMP 21W-12V	1	1									0 (4)
29	.	198174-85710	BOLT 12X 35	2	2									0
30	.	198174-85720	BOLT 12X 40	10	10									0
31	.	198174-85730	BOLT 12X100	2	2									0
32	.	198174-85740	BOLT 6X 25	4	4									0
33	.	198174-85740	BOLT 6X 25	2	2									0
34	.	198174-85760	PIN 3X 12	1	1									0
35	.	198174-85770	SCREW 5X 20	8	8									0
36	.	198174-85780	SCREW 5X 35	3	3									0
37	.	198174-85790	SCREW 4X 16	2	2									0
38	.	198174-85810	NUT 4	2	2									0
39	.	198174-85820	NUT 5	8	8									0
40	.	198174-85820	NUT 5	3	3									0
41	.	198174-85830	NUT 12	14	14									0
42	.	198174-85830	NUT 12	2	2									0
43	.	198174-85840	NUT 12	2	2									0
44	.	198174-85850	WASHER 16	4	4									0
45	.	198174-85860	WASHER 4	2	2									0
46	.	198174-85870	WASHER 5	16	16									0
47	.	198174-85870	WASHER 5	3	3									0
48	.	198174-85880	WASHER 6	1	1									0
49	.	198174-85880	WASHER 6	4	4									0
50	.	198174-85880	WASHER 6	2	2									0
51	.	198174-85890	WASHER 12	20	20									0
52	.	198174-85890	WASHER 12	4	4									0
53	.	198174-85890	WASHER 12	4	4									0
54	.	198174-85910	LABEL ;OECD	1	1									0

** CONTINUE **

N139329

89. SAFETY FRAME(PARTS OF FIED SUP

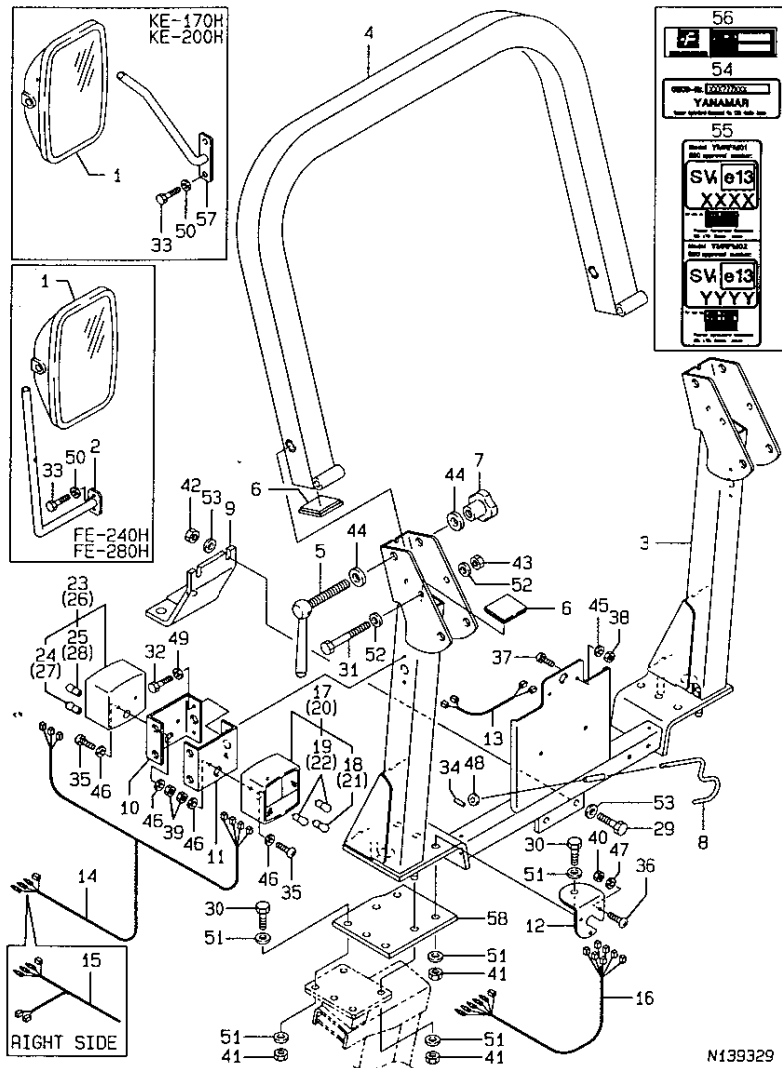

- (1) FOR MODEL FE-240H, 280H
- (2) FOR MODEL KE-170H, 200H
- (3) FOR LEFT SIDE LAMPS
- (4) FOR RIGHT SIDE LAMPS

↑-----↑
 | 1107 |
 | (1104) |
 ↓-----↓
 NPC-3676

89. SAFETY FRAME(PARTS OF FIED SUP

99.07.29

(A)=KE-170H (D)=
 (B)=KE-200H (E)=
 (C)= (F)=

REF. NO.	LEV. 0	PART NO.	DESCRIPTION	Q'TY						I	P	U	A	R
				(A)	(B)	(C)	(D)	(E)	(F)					
55	.	198174-85920	LABEL ;EEC	1	1									0
56	.	198174-85930	LABEL ;SERIAL	1	1									0
57	.	198174-64130	STAY ;BACK MILLOR	1	1									0 (2
58	.	198174-85250	PLATE	2	2									0

REMARKS	
(1) FE-240H, 280H ㊦	(1) FOR MODEL FE-240H, 280H
(2) KE-170H, 200H ㊦	(2) FOR MODEL KE-170H, 200H
(3) ヒタカカワ ヨク ラクク°	(3) FOR LEFT SIDE LAMPS
(4) ミカカワ ヨク ラクク°	(4) FOR RIGHT SIDE LAMPS

N139329

PART NO.	GRP. REF. NO.	REF. NO.	LOC NO.	PART NO.	GRP. REF. NO.	REF. NO.	LOC. NO.	PART NO.	GRP. REF. NO.	REF. NO.	LOC. NO.	PART NO.	GRP. REF. NO.	REF. NO.	LOC. NO.
X0280210331	15	26	1C03	1A6640-05360	20	5	1D06	1A6640-44110	63	5	1G06	1A6640-61960	77	22	1H06
X0280335350	15	37	1C03	1A6640-05400	20	8	1D06	1A6640-44210	63	6	1G06	1A6640-61970	77	30	1H06
X0280626010	15	15	1C03	1A6640-05410	20	9	1D06	1A6640-44230	63	7	1G06	1A6640-62080	77	3	1H06
X0280996180	15	6	1C03	1A6640-05510	20	2	1D06	1A6640-44250	63	8	1G06	1A6640-62180	76	12	1H05
X0281007750	15	5	1C03	1A6640-05610	20	6	1D06	1A6640-44410	63	9	1G06	1A6640-62300	76	14	1H05
X0282005991	15	9	1C03	1A6640-05660	20	10	1D06	1A6640-44430	63	10	1G06	1A6640-62310	76	15	1H05
X0283006960	15	10	1C03	1A6640-05710	20	12	1D06	1A6640-44530	63	11	1G06	1A6640-62490	77	10	1H06
X0284105010	15	16	1C03	1A6640-05760	20	13	1D06	1A6640-45100	64	1	1G07	1A6640-62500	77	11	1H06
X0284525010	15	30	1C03	1A6640-11090	21	1	1D08	1A6640-45110	64	2	1G07	1A6640-62660	77	14	1H06
X0285005750	15	13	1C03	1A6640-14710	30	1	1E01	1A6640-45150	64	17	1G07	1A6640-62700	77	15	1H06
X0285105190	15	7	1C03	1A6640-14730	30	6	1E01	1A6640-45160	64	19	1G07	1A6640-62930	77	17	1H06
X0285205030	15	8	1C03	1A6640-14750	30	2	1E01	1A6640-45210	64	10	1G07	1A6640-62960	77	18	1H06
X0286105010	15	18	1C03			11	1E01	1A6640-45230	64	16	1G07	1A6640-62970	77	19	1H06
X0286305010	15	20	1C03	1A6640-14780	30	8	1E01	1A6640-45500	64	7	1G07	1A6640-62980	77	20	1H06
X0286355010	15	21	1C03	1A6640-14810	30	10	1E01	1A6640-45530	64	8	1G07	1A6640-62990	77	21	1H06
X0287405140	15	22	1C03	1A6640-21100	34	2	1E06	1A6640-45540	64	9	1G07	1A6640-64310	74	34	1H03
X1289510130	15	38	1C03	1A6640-24100	35	3	1E07	1A6640-45560	64	34	1G07	1A6640-64940	77	31	1H06
X1534006130	15	23	1C03	1A6640-25190	38	2	1E11	1A6640-45630	65	4	1G08	1A6640-64960	77	23	1H06
X2284007470	15	11	1C03	1A6640-25730	39	2	1E12	1A6640-46000	66	1	1I01	1A6640-64970	77	24	1H06
X9055715000	15	24	1C03	1A6640-27400	46	3	1F03	1A6640-46310	65	12	1G08	1A6640-64980	77	32	1H06
X9490065670	15	36	1C03	1A6640-27870	47	12	1F04	1A6640-46320	65	13	1G08	1A6640-65220	79	8	1H08
X9490138090	15	28	1C03	1A6640-29430	52	11	1F09	1A6640-46620	65	14	1G08	1A6640-65410	83	4	1H13
X9490138100	15	29	1C03	1A6640-29720	52	9	1F09	1A6640-46840	86	18	1I01	1A6640-65510	79	10	1H08
X9490138110	15	27	1C03	1A6640-34720	57	1	1F15	1A6640-47210	66	1	1G09	1A6640-65530	79	11	1H08
X9490423420	15	33	1C03	1A6640-34740	57	6	1F15	1A6640-47260	66	2	1G09	1A6640-65570	79	21	1H08
X9490560750	15	32	1C03	1A6640-34760	57	5	1F15	1A6640-47310	66	3	1G09	1A6640-65610	79	20	1H08
X9490561001	16	3	1C04			14	1F15	1A6640-47350	66	4	1G09	1A6640-65660	79	18	1H08
X9490562360	15	31	1C03	1A6640-34770	57	8	1F15	1A6640-47410	66	6	1G09	1A6640-75100	83	3	1H13
X9490721360	15	25	1C03	1A6640-34820	57	10	1F15	1A6640-47460	66	8	1G09	1A6640-75510	81	1	1H11
X9491034320	15	19	1C03	1A6640-35100	58	1	1F16	1A6640-47510	66	9	1G09	1A6640-85200	84	1	1H14
X9491034330	15	17	1C03	1A6640-35110	58	2	1F16	1A6640-47520	66	10	1G09	1A6640-85250	84	2	1H14
X9491040990	15	14	1C03	1A6640-35210	58	3	1F16	1A6640-47550	66	12	1G09	1C1100-21010	31	6	1E02
X9491050100	15	12	1C03	1A6640-35260	58	5	1F16	1A6640-47630	66	14	1G09	1C6140-14050	43	1	1E16
1A6150-9125	80	3	1H09	1A6640-35350	58	7	1F16	1A6640-47650	66	15	1G09		61	2	1G03
1A6150-9132	80	6	1H09	1A6640-35401	58	13	1F16	1A6640-47710	66	16	1G09	1C6220-32250	42	7	1E15
1A6150-9315	80	5	1H09	1A6640-35411	58	15	1F16	1A6640-47780	66	17	1G09	1C6281-52310	86	36	1I01
1A6630-65571	79	12	1H08	1A6640-37300	61	4	1G03	1A6640-47810	66	18	1G09	1C6281-52320	18	9	1D04
1A6630-65611	79	16	1H08	1A6640-37400	61	7	1G03	1A6640-48110	67	2	1G10		49	13	1F06
1A6640-01461	52	13	1F09	1A6640-37550	61	9	1G03	1A6640-51510	68	9	1G12		58	9	1F16
1A6640-01651	52	1	1F09	1A6640-37600	61	11	1G03	1A6640-51520	68	10	1G12		61	24	1G03
		14	1F09	1A6640-37640	61	42	1G03	1A6640-52420	70	17	1G14			25	1G03
1A6640-01661	52	2	1F09	1A6640-37650	61	22	1G03	1A6640-52430	70	18	1G14	1C6320-56150	86	37	1I01
		15	1F09	1A6640-37670	61	12	1G03	1A6640-61100	74	4	1H03	1C6360-82210	74	36	1H03
1A6640-01671	52	3	1F09	1A6640-37690	61	14	1G03	1A6640-61300	74	6	1H03	1C6460-07510	70	1	1G14
		16	1F09	1A6640-37700	61	16	1G03	1A6640-61450	74	7	1H03	1C6557-82600	61	26	1G03
1A6640-01681	52	4	1F09	1A6640-37760	61	18	1G03	1A6640-61460	74	8	1H03	1C6560-06300	68	1	1G12
		17	1F09	1A6640-42100	62	1	1G05	1A6640-61820	74	21	1H03	1C6560-13170	41	1	1E14
1A6640-01691	52	5	1F09	1A6640-42110	62	2	1G05	1A6640-61870	74	25	1H03	1C6650-35150	76	5	1H05
		18	1F09	1A6640-42200	62	9	1G05	1A6640-61880	74	26	1H03	1C6650-37480	74	5	1H03
1A6640-04131	19	2	1D05	1A6640-42210	62	10	1G05	1A6640-61900	74	27	1H03	1C6720-73330	59	3	1G01
1A6640-04451	19	8	1D05	1A6640-43310	63	1	1G06	1A6640-61910	74	28	1H03	1C6740-06250	70	27	1G14
1A6640-04461	19	9	1D05	1A6640-43320	63	2	1G06	1A6640-61920	74	30	1H03	1C6900-55210	77	29	1H06
1A6640-05311	20	1	1D06	1A6640-43330	63	3	1G06	1A6640-61930	74	32	1H03	1D4110-13870	26	12	1D13
1A6640-05351	20	4	1D06	1A6640-43410	63	4	1G06	1A6640-61940	74	33	1H03	1E6102-84970	68	16	1G12

PART NO.	GRP. NO.	REF. NO.	LOC. NO.	PART NO.	GRP. NO.	REF. NO.	LOC. NO.	PART NO.	GRP. NO.	REF. NO.	LOC. NO.	PART NO.	GRP. NO.	REF. NO.	LOC. NO.
1E6102-84970	72	8	1G16	119462-59190	14	9	1C02	119620-51350	11	27	1B14	119624-02410	1	25	1B03
	87	18	1I03	119600-01050	1	9	1B03	119620-51370	11	28	1B14	119624-32040	2	7	1B04
1E6190-54080	26	15	1D13	119600-01722	3	8	1B05	119620-51450	11	29	1B14	119626-01600	3	1	1B05
	43	8	1E16	119600-11450	4	28	1B06	119620-51461	11	30	1B14	119626-11000	4	5	1B06
	48	13	1F05			31	1B06	119620-51510	11	32	1B14	119626-13100	6	1	1B09
1E6190-54430	38	3	1E11	119600-11460	4	29	1B06	119620-51650	11	34	1B14	119626-13510	6	6	1B09
	39	8	1E12			32	1B06	119620-51660	11	35	1B14	119626-21580	8	18	1B11
	41	23	1E14	119600-35081	9	29	1B12	119620-51670	11	36	1B14	119626-21700	8	23	1B11
1E6191-54330	41	11	1E14	119600-61100	12	4	1B15	119620-51680	11	37	1B14	119626-26690	7	38	1B10
1E6217-56160	36	22	1E08	119600-61200	12	5	1B15	119620-51700	11	38	1B14	119626-34810	9	33	1B12
1E6330-54490	41	29	1E14	119600-61541	12	43	1B15	119620-53000	13	3	1C01	119626-44510	10	24	1B13
1E6710-54450	41	25	1E14	119600-61900	12	50	1B15	119620-53080	13	6	1C01	119626-44600	10	25	1B13
1E6710-54460	41	27	1E14	119600-66840	12	71	1B15	119620-53120	13	10	1C01	119626-44741	10	17	1B13
1E6740-54440	41	24	1E14	119610-66700	12	86	1B15	119620-53140	13	12	1C01	119626-55690	19	14	1D05
1E6740-54450	41	26	1E14	119620-01200	1	27	1B03	119620-59700	13	44	1C01	119626-66050	12	61	1B15
1E6740-54470	41	28	1E14	119620-01343	1	28	1B03	119620-59811	13	25	1C01	119626-77011	15	4	1C03
1E6820-54560	39	9	1E12	119620-01620	3	17	1B05	119620-59821	13	29	1C01	119626-77330	16	31	1C04
101304-59020	14	2	1C02	119620-01800	2	4	1B04	119620-59831	13	33	1C01	119626-77900	15	2	1C03
102103-55520	19	12	1D05	119620-02020	1	10	1B03	119620-77201	16	2	1C04	119626-77910	15	3	1C03
104200-55321	19	15	1D05	119620-02450	7	4	1B10	119620-77380	16	4	1C04	119629-14580	7	3	1B10
104200-55330	19	16	1D05	119620-03020	4	54	1B06	119620-77421	16	8	1C04	119629-49070	17	9	1D03
104200-55750	19	18	1D05	119620-03031	4	55	1B06	119620-77440	16	13	1C04	119629-49080	17	10	1D03
104211-11370	4	25	1B06	119620-11100	4	16	1B06	119620-77450	16	14	1C04	119632-61200	12	14	1B15
104264-59030	14	3	1C02	119620-11110	4	18	1B06	119620-77461	16	15	1C04	119642-42350	10	16	1B13
		6	1C02	119620-11120	4	20	1B06	119620-77471	16	16	1C04	119644-21200	8	8	1B11
104500-55710	19	20	1D05	119620-11180	4	21	1B06	119620-77480	16	20	1C04	119645-66020	12	60	1B15
105010-11230	4	40	1B06	119620-11200	4	33	1B06	119620-77490	16	29	1C04	119645-77820	4	66	1B06
		44	1B06	119620-11240	4	34	1B06	119620-77710	16	17	1C04	119650-01770	3	10	1B05
105025-59550	13	42	1C01	119620-11260	4	37	1B06	119620-79200	16	9	1C04	119650-13620	17	2	1D03
105027-12570	5	18	1B08	119620-11280	4	38	1B06	119620-79210	16	10	1C04	119650-26001	7	27	1B10
105225-21501	8	16	1B11	119620-11310	4	58	1B06	119620-79220	16	11	1C04	119650-59010	14	1	1C02
105225-23200	8	46	1B11	119620-11350	4	49	1B06	119620-79230	16	12	1C04	119650-77902	73	10	1H01
105546-51330	11	25	1B14	119620-11801	4	11	1B06	119620-79240	16	5	1C04	119650-77910	73	11	1H01
105582-59150	14	7	1C02	119620-13110	6	2	1B09	119620-79250	16	6	1C04	119650-77930	73	13	1H01
106430-59560	14	5	1C02	119620-14100	7	7	1B10	119620-79260	16	18	1C04	119652-12550	5	5	1B08
110250-55610	19	13	1D05	119620-14200	7	1	1B10	119620-79270	16	19	1C04	119652-12601	5	6	1B08
114250-53130	13	11	1C01	119620-14401	7	2	1B10	119620-79280	16	21	1C04	119652-21590	8	17	1B11
114250-53400	13	13	1C01	119620-21941	8	14	1B11	119620-79290	16	22	1C04	119653-21660	8	12	1B11
114350-22301	8	39	1B11	119620-22090	8	24	1B11	119620-79300	16	23	1C04	119653-59540	13	37	1C01
118400-03060	4	59	1B06	119620-22300	8	38	1B11	119620-79310	16	24	1C04	119653-66500	12	81	1B15
119131-18320	6	10	1B09	119620-22900	8	49	1B11	119620-79320	16	25	1C04	119654-42290	10	15	1B13
119209-35030	9	30	1B12	119620-22950	8	53	1B11	119620-79330	16	26	1C04	119655-12560	5	17	1B08
119232-61510	12	28	1B15	119620-23910	8	44	1B11	119620-79340	16	27	1C04	119657-11350	4	52	1B06
119232-61540	12	49	1B15	119620-25102	7	11	1B10	119620-79350	16	28	1C04	119660-01492	2	17	1B04
119233-12700	5	20	1B08	119620-25912	7	13	1B10	119620-79360	16	7	1C04	119660-01510	2	20	1B04
119247-77100	73	9	1H01	119620-42020	10	12	1B13	119621-21680	8	13	1B11	119660-01551	2	23	1B04
119255-53100	13	7	1C01	119620-42320	10	10	1B13	119621-42003	10	1	1B13	119660-01562	2	24	1B04
119260-07900	4	68	1B06	119620-51101	11	4	1B14	119623-01330	1	29	1B03	119660-01570	2	25	1B04
119260-34810	9	14	1B12	119620-51170	11	7	1B14	119623-01950	2	28	1B04	119660-01590	2	1	1B04
119260-59520	13	40	1C01	119620-51180	11	8	1B14	119623-11100	4	17	1B06	119660-01640	3	4	1B05
119260-59530	13	41	1C01	119620-51190	11	9	1B14	119623-21700	8	2	1B11	119660-01821	7	17	1B10
119285-66080	12	52	1B15	119620-51250	11	10	1B14	119623-22500	8	29	1B11	119660-01911	2	5	1B04
119305-35150	9	17	1B12	119620-51300	11	22	1B14	119623-22900	8	50	1B11	119660-11120	4	19	1B06
119462-55620	19	10	1D05	119620-51340	11	26	1B14	119623-22950	8	54	1B11	119660-12101	5	1	1B08

PART NO.	GRP. NO.	REF. NO.	LOC. NO.	PART NO.	GRP. NO.	REF. NO.	LOC. NO.	PART NO.	GRP. NO.	REF. NO.	LOC. NO.	PART NO.	GRP. NO.	REF. NO.	LOC. NO.
119660-12111	5	2	1B08	124465-44950	10	30	1B13	192157-26470	51	3	1F08	194205-63550	78	1	1H07
119660-21651	8	11	1B11				1B13	192157-26520	51	5	1F08	194208-47530	66	11	1G09
119660-21710	8	1	1B11	124550-59820	13	45	1C01	192157-26600	36	27	1E08	194215-12341	22	4	1D09
119660-25022	7	9	1B10	124550-66370	12	62	1B15	192157-26610	36	26	1E08		32	1	1E03
119660-25052	7	10	1B10	124732-59562	13	43	1C01	192157-26640	36	28	1E08	194250-32530	36	33	1E08
119660-32001	9	1	1B12	124766-59050	14	4	1C02	192157-26740	51	6	1F08		81	6	1H11
119660-32020	9	11	1B12	124950-11340	4	24	1B06	192157-27510	49	6	1F06	194250-51660	68	14	1G12
119660-35102	9	15	1B12	129052-77920	73	12	1H01	192157-27520	49	7	1F06		87	17	1I03
119660-35113	9	16	1B12	129100-01580	3	16	1B05	192157-27550	49	8	1F06	194274-13570	21	3	1D08
119660-35300	9	18	1B12		8	3	1B11	192157-27600	49	9	1F06	194300-13340	22	2	1D09
119660-49530	10	20	1B13	129100-61930	12	59	1B15	192157-33780	86	4	1I01		32	4	1E03
119660-51500	11	31	1B14	129107-13540	6	7	1B09	192159-27700	36	29	1E08			7	1E03
119660-51530	11	33	1B14	129107-44590	17	4	1D03	192159-27780	36	30	1E08	194300-21460	34	4	1E06
119660-52020	2	27	1B04	129150-35350	9	26	1B12	192167-25310	40	1	1E13	194300-25100	34	17	1E06
119660-61052	12	18	1B15	129150-49080	17	8	1D03	194080-37781	58	8	1F16	194300-31560	53	7	1F11
119660-61060	12	2	1B15	129150-59120	13	20	1C01			17	1F16	194300-31570	53	8	1F11
119660-61071	12	3	1B15	129150-59131	13	23	1C01		61	21	1G03	194300-31620	53	9	1F11
119660-61121	12	11	1B15	129150-91400	2	36	1B04	194130-01390	86	2	1I01	194300-37570	61	10	1G03
119660-61140	12	12	1B15	129155-51280	12	15	1B15	194136-12880	30	7	1E01		76	6	1H05
119660-61150	12	13	1B15	129155-61480	12	22	1B15		57	7	1F15	194305-24970	36	59	1E09
119660-61300	12	9	1B15	129155-61830	13	2	1C01	194145-61640	75	12	1H04	194305-25160	37	2	1E10
119660-61341	12	10	1B15	129155-77801	4	65	1B06	194145-75250	83	12	1H13	194306-13140	42	1	1E15
119660-61460	12	19	1B15	129350-26490	7	29	1B10	194150-01370	18	7	1D04	194310-46350	62	11	1G05
119660-61491	12	27	1B15	129350-49541	10	21	1B13	194150-45320	65	22	1G08	194310-46380	62	12	1G05
119660-61651	12	44	1B15	129350-49800	10	22	1B13	194150-47621	66	13	1G09	194310-46730	62	13	1G05
119660-61901	12	51	1B15	171056-49120	10	32	1B13	194151-36670	28	7	1D15	194310-61610	76	10	1H05
119668-12510	5	14	1B08	171350-61450	12	63	1B15		34	6	1E06	194311-28230	48	4	1F05
119668-12520	5	15	1B08	171353-44760	10	18	1B13	194151-47760	18	8	1D04	194312-46630	65	15	1G08
119668-26010	7	32	1B10	172026-81740	74	35	1H03	194151-57210	73	7	1H01	194312-46750	35	14	1E07
119687-22080	8	25	1B11	174307-51700	12	29	1B15	194167-61650	75	10	1H04	194312-51220	68	5	1G12
119807-11770	4	53	1B06	192152-26820	40	7	1E13	194170-45212	64	20	1G07	194314-11880	28	1	1D15
119808-12540	5	16	1B08	192153-25140	56	2	1F14	194170-45220	64	11	1G07	194314-12720	28	2	1D15
119810-55340	19	17	1D05	192154-24670	50	8	1F07	194170-45230	64	18	1G07	194322-24980	36	60	1E09
119865-12600	5	7	1B08	192154-29610	49	10	1F06	194170-45310	64	4	1G07	194330-62530	77	12	1H06
121250-44901	10	29	1B13	192154-29640	49	11	1F06	194170-45321	64	27	1G07	194361-25681	40	2	1E13
121450-01560	2	21	1B04	192154-29700	49	12	1F06	194170-45350	64	29	1G07	194405-83910	41	30	1E14
121450-42450	10	28	1B13	192157-24570	50	7	1F07	194170-45360	64	30	1G07	194420-27810	47	8	1F04
121454-44590	17	17	1D03	192157-24690	50	1	1F07	194170-45370	64	31	1G07	194420-62260	73	8	1H01
121465-59950	12	74	1B15	192157-24750	50	3	1F07	194170-45430	64	22	1G07	194440-51620	68	13	1G12
121520-01851	2	26	1B04	192157-24760	36	19	1E08	194170-45440	64	32	1G07	194447-13490	25	5	1D12
121575-66830	12	70	1B15	192157-24770	36	20	1E08	194170-45550	64	12	1G07	194447-13860	23	2	1D10
121750-59090	13	38	1C01	192157-24780	36	21	1E08	194170-45560	64	13	1G07		56	1	1F14
124060-21600	8	22	1B11	192157-24801	36	5	1E08	194170-45610	65	2	1G08	194464-01190	18	5	1D04
124064-55510	19	11	1D05	192157-24850	52	23	1F09	194180-25930	49	5	1F06		48	23	1F05
124066-59100	13	39	1C01	192157-24950	36	24	1E08	194195-45620	65	3	1G08	194505-25600	41	3	1E14
124085-02220	3	6	1B05	192157-25020	52	24	1F09	194195-45640	65	5	1G08	194516-13770	26	9	1D13
124160-01650	4	62	1B06	192157-25040	52	25	1F09	194195-45650	65	6	1G08		56	6	1F14
124160-01751	2	15	1B04	192157-25210	52	6	1F09	194195-46260	65	8	1G08	194516-13780	26	11	1D13
124160-11340	4	23	1B06			19	1F09	194197-21170	35	1	1E07		56	7	1F14
124160-11360	4	63	1B06	192157-25220	52	7	1F09	194197-27681	46	9	1F03	194555-46640	65	16	1G08
124160-39450	9	32	1B12			20	1F09		47	2	1F04	194555-65130	79	4	1H08
124160-77020	68	15	1G12	192157-26440	51	1	1F08		48	1	1F05	194555-77910	35	15	1E07
124190-34801	9	13	1B12	192157-26450	51	9	1F08	194200-65610	79	17	1H08	194630-43230	62	21	1G05
124240-01883	7	31	1B10	192157-26460	51	2	1F08	194205-42280	62	20	1G05	194640-25390	41	2	1E14

PART NO.	GRP. NO.	REF. NO.	LOC. NO.	PART NO.	GRP. NO.	REF. NO.	LOC. NO.	PART NO.	GRP. NO.	REF. NO.	LOC. NO.	PART NO.	GRP. NO.	REF. NO.	LOC. NO.
194640-46410	65	26	1G08	194990-85561	86	40	1I01	198165-13320	24	2	1011	198165-24660	81	3	1H11
194640-46420	65	27	1G08	195450-13140	36	1	1E08	198165-13350	24	3	1011	198165-25810	39	6	1E12
194670-25370	26	25	1D13	198129-24930	36	58	1E09	198165-13511	25	1	1012	198165-25840	39	7	1E12
194681-14750	57	2	1F15	198136-27950	58	14	1F16	198165-13521	25	2	1012	198165-25851	35	4	1E07
		11	1F15	198162-00640	17	5	1D03	198165-13531	25	3	1012	198165-25870	35	5	1E07
194681-14760	57	3	1F15	198162-52110	70	4	1G14		26	24	1013	198165-26150	41	4	1E14
		12	1F15	198162-52150	70	8	1G14	198165-13600	25	6	1012	198165-26180	41	7	1E14
194681-14770	57	4	1F15	198162-61370	74	11	1H03	198165-13620	25	8	1012	198165-26190	41	8	1E14
		13	1F15	198162-61410	74	13	1H03	198165-13630	25	9	1012	198165-26210	41	12	1E14
194740-00322	61	1	1G03	198162-61670	75	14	1H04	198165-13650	34	1	1E06	198165-26220	42	4	1E15
194766-65170	79	6	1H08	198162-62630	76	19	1H05	198165-13700	26	2	1D13	198165-26230	42	5	1E15
194802-22250	24	6	1D11		77	13	1H06	198165-13730	26	5	1D13	198165-26240	41	16	1E14
194802-22260	24	7	1D11	198162-65110	79	2	1H08	198165-13740	26	6	1D13	198165-26270	41	19	1E14
194802-22270	24	8	1D11	198162-65120	79	3	1H08	198165-13750	26	7	1D13	198165-26400	43	2	1E16
194802-62310	75	18	1H04	198163-65930	80	2	1H09	198165-13760	26	8	1D13	198165-26410	43	3	1E16
194850-13660	25	7	1D12	198163-65940	80	1	1H09	198165-13770	26	10	1D13	198165-26420	43	4	1E16
194850-24990	35	13	1E07	198164-15750	31	1	1E02	198165-13814	26	3	1D13	198165-26490	43	5	1E16
194850-26390	42	6	1E15	198164-15760	31	4	1E02	198165-13840	26	4	1D13	198165-27750	47	5	1F04
194850-26710	44	8	1F01	198164-15770	31	5	1E02	198165-13910	27	1	1D14	198165-27820	47	10	1F04
194850-26720	44	9	1F01	198164-15780	31	2	1E02	198165-13920	27	2	1D14	198165-28240	48	5	1F05
194850-26850	43	6	1E16	198164-15790	31	3	1E02	198165-14120	28	4	1D15	198165-28330	48	12	1F05
	81	4	1H11	198164-17450	31	11	1E02	198165-14130	28	5	1D15	198165-31400	53	2	1F11
194850-26870	43	7	1E16	198164-29040	50	10	1F07	198165-14140	28	6	1D15	198165-32311	53	14	1F11
	81	5	1H11	198164-29050	50	11	1F07	198165-14610	24	5	1D11	198165-32320	53	15	1F11
194850-42180	62	7	1G05	198165-00600	17	3	1D03	198165-14620	29	1	1D16	198165-32610	54	2	1F12
194850-42190	62	8	1G05	198165-00680	17	12	1D03	198165-14630	29	3	1D16	198165-32620	54	3	1F12
194850-45330	64	28	1G07	198165-00720	17	13	1D03	198165-14860	30	3	1E01	198165-32630	54	4	1F12
194850-45700	65	7	1G08	198165-00950	17	16	1D03			12	1E01	198165-32640	54	5	1F12
194850-49230	65	9	1G08	198165-01110	18	1	1D04	198165-14870	30	5	1E01	198165-33120	55	2	1F13
194850-49290	70	2	1G14	198165-01130	18	3	1D04			14	1E01	198165-33410	56	3	1F14
	86	35	1I01	198165-01150	18	4	1D04	198165-14890	30	9	1E01	198165-33420	56	4	1F14
	87	16	1I03	198165-04110	19	1	1D05	198165-17310	31	8	1E02	198165-33510	56	5	1F14
194855-24020	25	10	1D12	198165-04140	19	3	1D05	198165-17411	31	9	1E02	198165-34110	56	8	1F14
	35	2	1E07	198165-04311	19	4	1D05	198165-17421	31	10	1E02	198165-34140	56	9	1F14
	49	1	1F06	198165-04350	19	5	1D05	198165-17461	31	12	1E02	198165-34800	57	9	1F15
	54	1	1F12	198165-04370	19	6	1D05	198165-17470	31	14	1E02	198165-36330	60	3	1G02
194855-24150	42	3	1E15	198165-04380	19	7	1D05	198165-17481	31	15	1E02	198165-36430	60	10	1G02
194855-24290	36	2	1E08		69	1	1G13	198165-17501	31	16	1E02	198165-37340	61	5	1G03
194856-25330	39	1	1E12	198165-04410	19	27	1D05	198165-17540	32	2	1E03	198165-37681	61	13	1G03
194940-45520	64	33	1G07	198165-04420	19	28	1D05	198165-17711	32	9	1E03	198165-37690	61	15	1G03
194940-52150	70	5	1G14	198165-04430	19	29	1D05	198165-17731	33	3	1E04	198165-37760	61	19	1G03
194940-65590	79	14	1H08	198165-04440	19	31	1D05	198165-17741	33	4	1E04	198165-37770	61	20	1G03
194990-20170	61	3	1G03	198165-04460	19	32	1D05	198165-17751	33	5	1E04	198165-37840	61	23	1G03
	86	3	1I01	198165-11350	26	1	1D13	198165-17781	32	10	1E03	198165-42120	62	6	1G05
194990-22040	68	2	1G12	198165-11360	21	2	1D08	198165-17790	33	6	1E04	198165-42390	85	2	1H16
194990-22050	2	10	1B04	198165-11500	21	4	1D08	198165-21490	34	5	1E06	198165-42420	85	3	1H16
	12	1	1B15	198165-11510	21	5	1D08	198165-24120	35	9	1E07	198165-42450	85	1	1H16
	68	3	1G12	198165-11540	21	6	1D08	198165-24160	35	11	1E07	198165-44160	85	4	1H16
194990-22130	20	14	1D06	198165-12310	22	1	1D09	198165-24440	25	11	1D12	198165-44220	85	5	1H16
	74	1	1H03	198165-12320	32	3	1E03		26	13	1D13	198165-44270	85	6	1H16
		2	1H03	198165-12420	32	6	1E03		36	16	1E08	198165-44450	85	7	1H16
	76	1	1H05	198165-13100	23	5	1D10	198165-24490	25	12	1D12	198165-45220	85	10	1H16
194990-22140	76	2	1H05	198165-13120	23	1	1D10		26	14	1D13	198165-45240	85	11	1H16
		3	1H05	198165-13310	24	1	1D11		36	17	1E08	198165-45250	85	12	1H16

PART NO.	GRP. NO.	REF. NO.	LOC. NO.	PART NO.	GRP. NO.	REF. NO.	LOC. NO.	PART NO.	GRP. NO.	REF. NO.	LOC. NO.	PART NO.	GRP. NO.	REF. NO.	LOC. NO.
198165-45320	85	13	1H16	198165-50110	70	3	1G14	198165-62480	77	9	1H06	198165-74640	82	32	1H12
198165-45330	85	14	1H16	198165-51160	70	31	1G14	198165-63900	78	2	1H07	198165-74650	82	33	1H12
198165-45410	85	15	1H16	198165-51310	69	2	1G13	198165-63981	78	5	1H07	198165-74660	82	34	1H12
198165-45420	85	16	1H16	198165-51411	68	6	1G12	198165-64050	75	19	1H04	198165-74670	82	35	1H12
198165-45520	85	17	1H16	198165-51421	68	7	1G12	198165-64060	75	20	1H04	198165-75200	83	5	1H13
198165-45640	85	18	1H16	198165-51450	68	8	1G12	198165-64070	75	21	1H04	198165-75210	83	6	1H13
198165-45950	85	9	1H16	198165-51550	68	11	1G12	198165-64250	75	22	1H04	198165-75250	83	7	1H13
198165-46110	86	5	1I01	198165-51570	68	12	1G12	198165-64260	75	23	1H04	198165-75260	83	8	1H13
198165-46250	86	6	1I01	198165-52100	72	1	1G16	198165-64570	75	3	1H04	198165-75200	83	1	1H13
198165-46470	86	10	1I01	198165-52110	72	2	1G16	198165-64701	78	6	1H07	198165-75720	83	13	1H13
198165-46480	86	11	1I01	198165-52120	72	3	1G16	198165-64751	78	7	1H07	198165-85300	84	3	1H14
198165-46490	86	12	1I01	198165-52140	70	9	1G14	198165-64810	78	3	1H07	198165-85950	84	4	1H14
198165-46591	86	14	1I01	198165-52200	70	11	1G14	198165-65150	85	19	1H16	198167-00510	17	1	1D03
198165-46651	86	16	1I01	198165-52250	70	12	1G14	198165-65170	79	7	1H08	198167-00670	17	11	1D03
198165-46780	86	17	1I01	198165-52500	73	4	1H01	198165-65220	85	20	1H16	198167-00730	17	14	1D03
198165-46802	86	7	1I01	198165-52600	73	5	1H01	198165-65280	85	22	1H16	198167-00810	17	15	1D03
198165-46852	86	8	1I01	198165-52701	78	4	1H07	198165-65470	79	9	1H08	198167-01120	18	2	1D04
198165-46880	86	19	1I01	198165-53140	71	1	1G15	198165-65580	79	13	1H08	198167-14620	29	2	1D16
198165-46910	86	20	1I01	198165-53190	71	2	1G15	198165-65590	79	15	1H08	198167-17300	31	7	1E02
198165-46961	86	21	1I01	198165-53510	71	3	1G15	198165-65640	85	25	1H16	198167-17660	33	1	1E04
198165-46980	86	22	1I01	198165-53520	71	5	1G15	198165-65690	79	19	1H08	198167-17670	33	2	1E04
198165-46991	86	23	1I01	198165-53530	71	4	1G15		85	26	1H16	198167-21210	34	3	1E06
198165-47250	85	8	1H16				1G15	198165-71101	82	1	1H12	198167-21410	34	14	1E06
198165-47360	66	5	1G09	198165-56610	72	5	1G16	198165-71110	82	2	1H12	198167-22110	34	16	1E06
198165-47710	76	7	1H05	198165-56900	72	6	1G16	198165-71120	82	7	1H12	198167-24150	35	10	1E07
198165-47750	76	8	1H05	198165-56920	72	7	1G16	198165-71130	82	8	1H12	198167-24300	36	3	1E08
198165-47760	76	9	1H05	198165-58010	69	3	1G13	198165-71140	82	3	1H12	198167-24330	36	8	1E08
198165-48270	67	4	1G10	198165-58110	74	3	1H03	198165-71180	82	4	1H12	198167-24340	36	9	1E08
	68	4	1G12	198165-58120	69	4	1G13	198165-71190	82	5	1H12	198167-24350	36	10	1E08
198165-48550	86	24	1I01	198165-58130	69	5	1G13	198165-71200	82	6	1H12	198167-24360	36	11	1E08
	87	4	1I03	198165-61040	75	1	1H04	198165-72111	82	9	1H12	198167-24370	36	12	1E08
198165-48560	86	25	1I01	198165-61200	74	10	1H03	198165-72120	82	10	1H12	198167-24380	36	13	1E08
	87	5	1I03	198165-61400	74	12	1H03	198165-72130	82	11	1H12	198167-24390	36	4	1E08
198165-48611	86	26	1I01	198165-61441	74	14	1H03	198165-72140	82	12	1H12	198167-24400	36	14	1E08
198165-48621	86	27	1I01	198165-61451	74	15	1H03	198165-72150	82	13	1H12	198167-24410	36	15	1E08
198165-48631	86	28	1I01	198165-61501	75	4	1H04	198165-72170	82	14	1H12	198167-24440	49	2	1F06
198165-48641	86	29	1I01	198165-61531	75	5	1H04			20	1H12	198167-24500	36	18	1E08
198165-48650	86	30	1I01	198165-61541	75	6	1H04	198165-72180	82	15	1H12	198167-24530	49	4	1F06
198165-48660	86	31	1I01	198165-61550	75	7	1H04			21	1H12	198167-24710	50	2	1F07
198165-48670	86	32	1I01	198165-61562	75	2	1H04			30	1H12	198167-24950	36	25	1E08
198165-48680	86	33	1I01	198165-61610	75	9	1H04	198165-72190	82	16	1H12	198167-24960	35	12	1E07
198165-48710	86	34	1I01	198165-61780	74	19	1H03			22	1H12	198167-25100	37	1	1E10
198165-48750	86	39	1I01	198165-61790	75	16	1H04	198165-72211	82	19	1H12	198167-25170	38	1	1E11
198165-48800	87	1	1I03	198165-61810	74	20	1H03	198165-72220	82	23	1H12	198167-25710	53	1	1F11
198165-48820	87	6	1I03	198165-61830	75	17	1H04	198165-72250	82	17	1H12	198167-25740	39	3	1E12
198165-48830	87	7	1I03	198165-61840	74	22	1H03			24	1H12	198167-25750	39	4	1E12
198165-48840	87	8	1I03	198165-61850	74	23	1H03	198165-72260	82	18	1H12	198167-25770	39	5	1E12
198165-48850	87	9	1I03	198165-61860	74	24	1H03			25	1H12	198167-26050	40	3	1E13
198165-48870	87	10	1I03	198165-61910	74	29	1H03	198165-73111	82	26	1H12	198167-26090	40	4	1E13
198165-48880	87	11	1I03	198165-61920	74	31	1H03	198165-73120	82	27	1H12	198167-26110	40	5	1E13
198165-48890	87	12	1I03	198165-62251	76	13	1H05	198165-73310	82	28	1H12	198167-26131	40	6	1E13
198165-48910	87	13	1I03	198165-62410	76	16	1H05	198165-74610	82	29	1H12	198167-26160	41	5	1E14
198165-48920	87	14	1I03	198165-62440	76	18	1H05	198165-74620	82	36	1H12	198167-26170	41	6	1E14
198165-48940	87	15	1I03	198165-62460	77	7	1H06	198165-74630	82	31	1H12	198167-26190	41	9	1E14

PART NO.	GRP. NO.	REF. NO.	LOC. NO.	PART NO.	GRP. NO.	REF. NO.	LOC. NO.	PART NO.	GRP. NO.	REF. NO.	LOC. NO.	PART NO.	GRP. NO.	REF. NO.	LOC. NO.	
198167-26200	41	10	1E14	198167-29750	52	22	1F09	198174-85660	89	18	1I06	198223-52400	70	16	1G14	
198167-26211	41	13	1E14			29	1F09			21	1I06	198223-52510	70	19	1G14	
198167-26220	41	14	1E14	198167-29910	67	1	1G10			24	1I06	198223-57100	73	1	1H01	
198167-26230	41	15	1E14	198167-29950	33	7	1E04			27	1I06	198223-57110	71	7	1G15	
198167-26240	41	17	1E14	198167-29970	33	8	1E04	198174-85670	89	19	1I06	198223-57200	73	6	1H01	
198167-26250	41	18	1E14	198167-29980	33	9	1E04			22	1I06	198223-65630	80	4	1H09	
198167-26310	41	20	1E14	198167-33130	55	3	1F13			25	1I06		85	24	1H16	
198167-26330	41	21	1E14	198167-35450	58	16	1F16			28	1I06	198240-46250	87	2	1I03	
198167-26340	41	22	1E14	198167-35530	59	1	1G01	198174-85710	89	29	1I06	198240-46260	87	3	1I03	
198167-26500	44	1	1F01	198167-35550	59	2	1G01	198174-85720	89	30	1I06	198240-62451	77	6	1H06	
198167-26510	44	2	1F01	198167-37350	61	6	1G03	198174-85730	89	31	1I06	198290-32750	54	7	1F12	
198167-26520	44	3	1F01	198167-37711	61	17	1G03	198174-85740	89	32	1I06	198360-52320	70	6	1G14	
198167-26530	44	4	1F01	198167-48320	67	5	1G10			33	1I06	198360-52330	70	7	1G14	
198167-26540	44	5	1F01	198167-48340	67	6	1G10	198174-85760	89	34	1I06	198361-48750	67	7	1G10	
198167-26550	44	6	1F01	198167-52600	70	20	1G14	198174-85770	89	35	1I06	198421-00640	17	6	1D03	
198167-26580	44	7	1F01	198167-56300	72	4	1G16	198174-85780	89	36	1I06	198421-00650	17	7	1D03	
198167-27450	76	4	1H05	198167-61600	75	8	1H04	198174-85790	89	37	1I06	198421-01250	18	6	1D04	
198167-27480	46	4	1F03	198167-61660	75	13	1H04	198174-85810	89	38	1I06	198421-04430	19	30	1D05	
198167-27490	46	5	1F03	198167-61680	75	15	1H04	198174-85820	89	39	1I06	198421-13221	23	6	1D10	
198167-27510	46	6	1F03	198167-61910	77	2	1H06			40	1I06	198421-13231	23	7	1D10	
198167-27521	46	7	1F03	198167-62430	76	17	1H05	198174-85830	89	41	1I06	198421-13240	23	8	1D10	
198167-27530	46	8	1F03	198167-62450	77	5	1H06			42	1I06	198421-13650	42	2	1E15	
198167-27580	45	1	1F02	198167-62460	77	8	1H06	198174-85840	89	43	1I06	198421-14110	28	3	1D15	
198167-27630	45	2	1F02	198167-65240	85	21	1H16	198174-85850	89	44	1I06	198421-14630	29	4	1D16	
198167-27640	45	3	1F02	198174-63100	88	1	1I05	198174-85860	89	45	1I06	198421-24910	36	57	1E09	
198167-27650	45	4	1F02	198174-63200	88	2	1I05	198174-85870	89	46	1I06	198421-27110	46	1	1F03	
198167-27680	45	5	1F02	198174-63210	88	3	1I05			47	1I06		47	1	1F04	
198167-27690	45	6	1F02	198174-63220	88	4	1I05	198174-85880	89	48	1I06	198421-27240	46	2	1F03	
198167-27720	47	3	1F04	198174-63230	88	5	1I05			49	1I06	198421-31510	53	3	1F11	
198167-27730	47	4	1F04	198174-63240	88	6	1I05			50	1I06	198421-31520	53	4	1F11	
198167-27770	47	6	1F04	198174-63250	88	7	1I05	198174-85890	89	51	1I06	198421-31530	53	5	1F11	
198167-27780	47	7	1F04	198174-63260	88	8	1I05			52	1I06	198421-31550	53	6	1F11	
198167-27810	47	9	1F04	198174-64100	89	1	1I06			53	1I06	198421-32660	54	6	1F12	
198167-27850	47	11	1F04	198174-64110	89	2	1I06	198174-85910	89	54	1I06	198421-33110	55	1	1F13	
198167-27930	47	13	1F04	198174-64130	89	57	1I07	198174-85920	89	55	1I07	198421-33140	55	4	1F13	
198167-28210	48	2	1F05	198174-85110	89	3	1I06	198174-85930	89	56	1I07	198421-33170	55	5	1F13	
198167-28220	48	3	1F05	198174-85120	89	4	1I06	198220-45340	65	1	1G08	198421-36310	60	1	1G02	
198167-28240	48	6	1F05	198174-85130	89	5	1I06	198220-45350	65	23	1G08	198421-36321	60	2	1G02	
198167-28250	48	7	1F05	198174-85150	89	6	1I06	198220-45370	65	24	1G08		7	1G02		
198167-28270	48	8	1F05	198174-85170	89	7	1I06	198220-46400	65	25	1G08	198421-36380	60	4	1G02	
198167-28280	48	9	1F05	198174-85210	89	8	1I06	198220-48140	7	39	1B10		8	1G02		
198167-28290	48	10	1F05	198174-85220	89	9	1I06			67	3	1G10	198421-36410	60	9	1G02
198167-28310	48	11	1F05	198174-85250	89	58	1I07	198220-52180	73	3	1H01	198421-37511	61	8	1G03	
198167-28370	48	24	1F05	198174-85270	89	10	1I06	198220-52300	70	13	1G14	198421-45440	64	26	1G07	
198167-29010	50	6	1F07	198174-85280	89	11	1I06	198220-62150	76	11	1H05	198421-61470	74	16	1H03	
198167-29310	51	8	1F08	198174-85290	89	12	1I06			77	4	1H06	198421-61510	74	17	1H03
198167-29330	51	14	1F08	198174-85510	89	13	1I06	198220-62890	77	16	1H06	198421-61540	74	18	1H03	
198167-29340	51	15	1F08	198174-85520	89	14	1I06	198220-65410	85	23	1H16	198421-61620	75	11	1H04	
198167-29390	51	16	1F08	198174-85530	89	15	1I06			86	38	1I01		77	1	1H06
198167-29410	52	10	1F09	198174-85550	89	16	1I06	198221-13360	24	4	1D11	198421-65030	79	1	1H08	
198167-29610	52	26	1F09	198174-85610	89	17	1I06	198223-46280	86	9	1I01	198421-65160	79	5	1H08	
198167-29640	52	27	1F09	198174-85620	89	20	1I06	198223-52150	70	10	1G14	198435-16230	21	7	1D08	
198167-29710	52	28	1F09	198174-85630	89	23	1I06	198223-52330	70	14	1G14		32	5	1E03	
		35	1F09	198174-85640	89	26	1I06	198223-52340	70	15	1G14	198435-45110	64	3	1G07	

PART NO.	GRP. NO.	REF. NO.	LOC. NO.	PART NO.	GRP. NO.	REF. NO.	LOC. NO.	PART NO.	GRP. NO.	REF. NO.	LOC. NO.	PART NO.	GRP. NO.	REF. NO.	LOC. NO.
198435-45260	64	21	1G07	22217-100000	31	19	1E02	22287-100000	36	35	1E08	22372-080000	74	41	1H03
198435-45410	64	5	1G07		34	8	1E06			36	1E08		75	26	1H04
198435-45420	64	6	1G07		54	8	1F12			37	1E08		77	25	1H06
198531-14750	30	4	1E01		62	22	1G05	22292-000240	39	12	1E12	22372-100000	74	42	1H03
		13	1E01			23	1G05	22312-080160	35	17	1E07	22417-120100	70	21	1G14
22117-040000	12	45	1B15	22217-120000	21	8	1D08			18	1E07	22417-160160	66	29	1G09
22117-080000	65	17	1G08		56	10	1F14		36	38	1E08	22417-200160	74	43	1H03
22117-120000	46	10	1F03		83	9	1H13		49	17	1F06		76	21	1H05
	47	14	1F04	22217-140000	28	8	1D15	22312-080180	46	12	1F03		86	48	1I01
22137-040000	11	43	1B14	22242-000100	86	44	1I01		54	10	1F12	22417-200200	75	27	1H04
22137-050000	50	4	1F07	22242-000120	4	47	1B06	22312-080220	54	11	1F12	22417-200250	61	32	1G03
22137-060000	63	12	1G06	22242-000170	47	17	1F04	22312-080320	54	12	1F12	22417-250250	22	5	1D09
	66	19	1G09		52	30	1F09	22312-100120	51	10	1F08		32	11	1E03
	73	14	1H01	22242-000200	7	15	1B10	22312-100200	26	17	1D13		59	7	1G01
	86	41	1I01		23	3	1D10	22322-030160	12	55	1B15		61	33	1G03
22137-080000	7	33	1B10		31	13	1E02	22351-030012	8	15	1B11	22417-250320	75	28	1H04
	18	10	1D04		41	31	1E14	22351-030014	12	47	1B15	22486-060140	66	30	1G09
	34	7	1E06	22242-000210	52	12	1F09	22351-035032	24	10	1D11	22486-060500	63	18	1G06
	49	14	1F06	22242-000220	86	45	1I01		46	13	1F03	22487-040200	70	22	1G14
	61	27	1G03	22242-000250	38	4	1E11		47	19	1F04	22487-060800	74	44	1H03
		41	1G03		39	10	1E12		48	25	1F05	22487-080400	61	34	1G03
		43	1G03		40	8	1E13	22351-040010	2	22	1B04			35	1G03
	66	20	1G09		41	32	1E14		12	56	1B15	22512-040120	7	8	1B10
		21	1G09		43	9	1E16	22351-040012	6	8	1B09			22	1B10
		22	1G09		60	5	1G02		65	18	1G08		8	9	1B11
		23	1G09			11	1G02	22351-040040	53	10	1F11	22512-070400	61	36	1G03
	74	37	1H03	22242-000280	49	16	1F06		86	46	1I01	22551-050250	41	38	1E14
	75	24	1H04	22242-000290	39	11	1E12	22351-050025	66	24	1G09	22695-320801	20	3	1D06
22137-100000	31	17	1E02		48	14	1F05	22351-050040	55	6	1F13	22857-500100	4	60	1B06
	59	4	1G01	22242-000340	41	33	1E14	22351-060012	4	30	1B06	23000-022000	33	10	1E04
	61	28	1G03	22242-000350	28	9	1D15	22351-060016	66	25	1G09	23000-054000	5	11	1B08
	74	38	1H03	22242-000360	24	9	1D11	22351-060020	47	20	1F04	23000-070000	29	5	1D16
	86	42	1I01	22242-000400	56	11	1F14	22351-060025	46	14	1F03			6	1D16
22137-120000	49	15	1F06	22252-000150	34	18	1E06	22351-060028	65	28	1G08	23000-080000	29	7	1D16
	75	25	1H04	22252-000180	41	34	1E14	22351-060032	24	11	1D11	23010-030000	67	8	1G10
22137-160000	31	18	1E02	22252-000210	8	40	1B11		46	15	1F03	23010-038000	17	18	1D03
	58	10	1F16	22252-000400	40	9	1E13		47	21	1F04	23010-050000	17	19	1D03
	59	5	1G01		52	31	1F09		48	26	1F05	23062-040020	86	49	1I01
22137-180000	47	15	1F04	22252-000470	26	16	1D13	22351-080016	34	9	1E06	23065-090140	78	10	1H07
22137-200000	61	29	1G03		41	35	1E14	22351-080020	25	14	1D12	23065-120500	4	61	1B06
	87	19	1I03		48	15	1F05		26	18	1D13	23080-008000	17	20	1D03
22157-060000	18	11	1D04	22252-000520	25	13	1D12	22351-080032	55	7	1F13	23080-012000	17	21	1D03
	74	39	1H03		41	36	1E14	22351-080040	55	8	1F13		19	33	1D05
	86	43	1I01	22252-000550	48	16	1F05	22360-040000	12	72	1B15		78	11	1H07
22157-080000	76	20	1H05	22252-000800	41	37	1E14	22360-060000	12	73	1B15	23414-080012	13	46	1C01
22190-060003	12	79	1B15	22262-000240	52	8	1F09	22360-080000	47	22	1F04		14	12	1C02
22190-080000	35	16	1E07			21	1F09	22372-060000	63	13	1G06	23414-120016	36	23	1E08
	36	34	1E08	22272-000040	12	46	1B15		74	40	1H03	23414-140000	13	47	1C01
22190-100000	46	11	1F03	22272-000120	58	11	1F16		86	47	1I01	23414-140018	62	14	1G05
	47	16	1F04		59	6	1G01	22372-080000	18	12	1D04	23414-160021	33	11	1E04
22190-120002	3	13	1B05	22272-000150	47	18	1F04		58	18	1F16		86	50	1I01
	12	80	1B15		61	30	1G03		66	26	1G09	23414-200026	67	9	1G10
	14	8	1C02	22272-000190	61	31	1G03		27	1G09	23491-140002	54	13	1F12	
22217-040000	11	44	1B14	22287-080000	54	9	1F12		28	1G09	23857-100000	33	12	1E04	

PART NO.	GRP. NO.	REF. NO.	LOC. NO.	PART NO.	GRP. NO.	REF. NO.	LOC. NO.	PART NO.	GRP. NO.	REF. NO.	LOC. NO.	PART NO.	GRP. NO.	REF. NO.	LOC. NO.
23857-100000	86	51	1I01	24311-000120	4	64	1B06	24341-000500	36	61	1E09	26014-080252	16	32	1C04
23871-010000	1	15	1B03		50	5	1F07	24361-090500	51	18	1F08	26016-060122	20	7	1D06
	36	39	1E08		51	7	1F08	24421-173007	25	18	1D12			11	1D06
	51	11	1F08		64	36	1G07	24421-284008	35	19	1E07		70	23	1G14
	62	3	1G05		65	10	1G08	24421-304208	36	41	1E08	26016-060162	70	24	1G14
		15	1G05			19	1G08	24421-304708	26	21	1D13	26016-080162	66	32	1G09
	64	35	1G07			29	1G08		36	42	1E08			33	1G09
23871-020000	87	20	1I03	24311-000125	46	17	1F03	24550-010100	86	15	1I01			34	1G09
	4	13	1B06		47	24	1F04	24550-012100	86	13	1I01		75	29	1H04
	62	4	1G05		48	21	1F05	24550-012200	66	7	1G09		78	14	1H07
23871-030000	51	12	1F08	24311-000140	46	18	1F03	24550-016100	58	6	1F16	26016-080202	34	11	1E06
23887-120002	3	12	1B05		51	4	1F08	24550-016120	58	4	1F16		45	8	1F02
24101-060034	27	3	1D14			17	1F08	24550-018200	51	13	1F08		47	27	1F04
24101-060054	23	9	1D10		64	24	1G07	24550-020100	35	20	1E07		48	22	1F05
	37	3	1E10	24311-000160	9	27	1B12	24550-028200	36	7	1E08		66	35	1G09
	41	39	1E14		54	14	1F12		49	3	1F06		81	7	1H11
	43	10	1E16		55	9	1F13	24550-050400	62	5	1G05	26016-080252	28	12	1D15
	48	17	1F05		66	31	1G09	24761-040000	34	10	1E06		35	21	1E07
24101-060064	53	11	1F11	24311-000180	25	15	1D12		58	12	1F16		84	5	1H14
24101-060074	23	10	1D10		36	31	1E08		61	37	1G03	26016-080302	35	22	1E07
	41	40	1E14		47	25	1F04			38	1G03		36	43	1E08
	53	12	1F11		65	11	1G08	24761-060000	22	3	1D09			44	1E08
24101-060084	28	10	1D15			30	1G08		32	8	1E03	26016-080352	44	13	1F01
24101-060094	56	12	1F14	24311-000200	7	40	1B10	26013-060162	86	53	1I01		46	19	1F03
24101-062024	23	4	1D10		67	10	1G10	26013-060202	67	12	1G10	26016-080402	36	45	1E08
	27	4	1D14	24311-000220	45	7	1F02	26013-060302	67	13	1G10		49	20	1F06
24101-062034	7	24	1B10		67	11	1G10	26013-060402	67	14	1G10	26016-100162	31	20	1E02
	38	5	1E11	24311-000260	49	18	1F06	26013-080122	68	17	1G12	26016-100302	25	20	1D12
	40	10	1E13		63	14	1G06	26013-080162	34	15	1E06		35	23	1E07
	52	32	1F09	24311-000320	2	16	1B04		58	19	1F16		44	14	1F01
24101-062044	41	41	1E14	24311-240100	9	34	1B12		86	54	1I01		62	24	1G05
24101-062054	25	4	1D12		19	19	1D05	26013-080202	36	62	1E09	26016-100452	35	24	1E07
24101-062074	28	11	1D15		49	19	1F06		54	15	1F12	26016-100602	36	46	1E08
24101-063024	42	8	1E15	24315-000070	64	37	1G07		78	8	1H07	26016-100652	51	19	1F08
24101-063050	56	13	1F14	24315-000110	62	16	1G05	26013-080252	47	26	1F04	26016-120302	49	21	1F06
24102-063034	7	23	1B10		64	38	1G07		58	20	1F16	26016-120452	62	18	1G05
24104-060054	7	30	1B10		65	20	1G08	26013-080452	67	15	1G10	26016-120652	62	19	1G05
	40	11	1E13	24321-000300	44	10	1F01	26013-080502	54	16	1F12	26018-060122	70	25	1G14
24104-060064	48	18	1F05	24321-000500	25	16	1D12		87	22	1I03	26018-060162	19	22	1D05
24104-062044	26	19	1D13		44	11	1F01	26013-080752	19	21	1D05			23	1D05
24104-062054	38	6	1E11		63	15	1G06	26013-100202	78	12	1H07		73	15	1H01
24104-063034	26	26	1D13	24321-000550	86	52	1I01			13	1H07			16	1H01
24161-202417	41	42	1E14		87	21	1I03	26013-100302	25	19	1D12			17	1H01
24161-283313	48	19	1F05	24321-001150	25	17	1D12		26	22	1D13			18	1H01
24162-182416	50	9	1F07	24325-000650	62	17	1G05	26013-100352	26	23	1D13		81	2	1H11
24164-000202	41	43	1E14	24341-000070	12	57	1B15	26013-100402	54	17	1F12		86	55	1I02
24164-000452	26	20	1D13	24341-000112	36	32	1E08	26013-100502	54	18	1F12	26018-060202	19	24	1D05
24165-000322	36	6	1E08		64	25	1G07			19	1F12		73	19	1H01
24190-080001	48	20	1F05	24341-000120	44	12	1F01	26013-100552	54	20	1F12	26018-080162	17	22	1D03
24190-100001	46	16	1F03	24341-000180	36	40	1E08	26013-100652	54	21	1F12		34	12	1E06
	47	23	1F04	24341-000240	2	38	1B04	26013-120252	63	17	1G06		74	45	1H03
24190-160001	60	6	1G02	24341-000280	12	83	1B15	26013-120302	76	22	1H05		76	23	1H05
		12	1G02	24341-000355	41	44	1E14		83	2	1H13		78	15	1H07
24311-000050	64	23	1G07	24341-000420	63	16	1G06	26014-060202	2	35	1B04	26018-080202	17	23	1D03

PART NO.	GRP. NO.	REF. NO.	LOC. NO.	PART NO.	GRP. NO.	REF. NO.	LOC. NO.	PART NO.	GRP. NO.	REF. NO.	LOC. NO.	PART NO.	GRP. NO.	REF. NO.	LOC. NO.
26018-080202	19	25	1D05	26106-080142	4	69	1B06	26716-080002	66	37	1G09	719660-14590	7	18	1B10
	33	13	1E04	26106-080162	16	1	1C04			38	1G09				
		14	1E04	26106-080202	7	34	1B10		78	9	1H07				
	36	47	1E08		9	28	1B12		86	59	1I02				
	67	16	1G10		10	13	1B13	26716-100002	34	13	1E06				
	73	2	1H01			23	1B13		36	54	1E08				
	74	46	1H03	26106-080252	35	25	1E07			55	1E09				
	75	30	1H04	26106-080302	36	48	1E08		54	23	1F12				
		31	1H04	26106-080352	6	9	1B09		62	26	1G05				
		32	1H04	26106-080452	4	50	1B06		65	21	1G08				
	76	24	1H05		10	14	1B13	26716-120002	18	14	1D04				
	77	26	1H06	26106-080552	36	49	1E08		21	9	1D08				
		27	1H06	26106-080702	6	4	1B09		46	21	1F03				
	78	16	1H07	26106-080752	7	35	1B10		47	29	1F04				
26018-080252	77	28	1H06	26106-100252	46	20	1F03		83	11	1H13				
	78	17	1H07		47	28	1F04	26736-100002	31	21	1E02				
		18	1H07	26106-100402	15	1	1C03	26756-060002	12	78	1B15				
26018-080352	41	45	1E14	26106-100452	16	30	1C04		64	15	1G07				
	86	56	1I02	26106-101052	52	33	1F09	26756-080002	17	24	1D03				
26022-040082	11	45	1B14	26107-050102	20	15	1D06	26776-120002	12	69	1B15				
26023-030202	70	26	1G14	26116-050102	12	76	1B15		49	22	1F06				
26023-060162	19	26	1D05	26116-060162	64	14	1G07	26776-160002	31	22	1E02				
26051-080002	61	44	1G03	26116-060304	12	77	1B15	26856-060002	4	42	1B06				
26076-100222	3	2	1B05	26116-081302	7	36	1B10			46	1B06				
26076-100252	3	3	1B05	26116-101052	36	50	1E08	26979-050162	4	48	1B06				
26086-120302	56	14	1F14	26116-101202	62	25	1G05	26986-060002	73	20	1H01				
26086-140252	28	13	1D15	26116-101402	36	51	1E08	27221-050080	4	14	1B06				
26106-060102	9	31	1B12	26116-121302	83	10	1H13	27231-450000	1	16	1B03				
		35	1B12	26156-100162	53	13	1F11	27241-120000	1	17	1B03				
	12	58	1B15	26216-080702	6	5	1B09	27241-300000	1	18	1B03				
26106-060122	1	26	1B03	26216-100252	35	6	1E07	27241-400000	4	15	1B06				
	3	14	1B05	26216-100452	36	52	1E08	27260-150000	35	26	1E07				
	5	12	1B08	26216-100602	35	7	1E07	27260-260000	35	27	1E07				
	7	16	1B10	26226-080602	35	8	1E07		36	56	1E09				
	10	26	1B13	26226-100552	36	53	1E08	27260-400000	52	34	1F09				
		27	1B13	26346-080002	66	36	1G09	27310-070000	4	22	1B06				
26106-060162	2	6	1B04	26366-060002	2	14	1B04	29420-100000	70	28	1G14				
		8	1B04	26366-080002	4	51	1B06	29420-150000	70	29	1G14				
	5	3	1B08		6	3	1B09	29420-200000	70	30	1G14				
	7	25	1B10			11	1B09	29622-140001	33	15	1E04				
26106-060222	3	7	1B05		7	37	1B10	719255-53100	13	1	1C01				
26106-060302	2	9	1B04	26450-060202	9	12	1B12	719610-01560	1	1	1B03				
26106-060352	10	19	1B13	26450-080252	64	39	1G07	719620-02800	1	19	1B03				
26106-060402	5	4	1B08	26450-080652	86	57	1I02	719620-02870	1	30	1B03				
	7	41	1B10	26587-040102	11	46	1B14	719620-02930	1	22	1B03				
26106-060452	3	15	1B05	26587-080102	7	26	1B10	719620-11650	4	39	1B06				
26106-060602	2	11	1B04	26589-060162	74	9	1H03	719620-11660	4	43	1B06				
		12	1B04	26716-040002	72	9	1G16	719620-22500	8	28	1B11				
26106-060702	12	75	1B15	26716-060002	69	6	1G13	719620-23100	8	41	1B11				
26106-060752	12	110	1B15		86	58	1I02	719620-23600	8	47	1B11				
26106-060802	2	13	1B04	26716-080002	18	13	1D04	719620-23610	8	65	1B11				
26106-060952	12	85	1B15		54	22	1F12	719621-51100	11	1	1B14				
26106-080122	4	67	1B06		61	39	1G03	719623-01560	1	2	1B03				
	5	13	1B08			40	1G03	719660-11702	4	4	1B06				



YANMAR AGRICULTURAL EQUIPMENT CO.,LTD.

1-32, Chayamachi, Kita-ku, OSAKA 530-8321, JAPAN

Tel:06-6376-6348